

Alan Parsons - Prime Time

♩ = 117,999901

Hi-Hat

Piano

Soundtrack/Eléctrica

♩ = 117,999901

5

Hi-Hat

Bombo-rodo

Bajo

Piano

Soundtrack/Eléctrica

9

Hi-Hat

Bombo-remo

Bajo

Piano

Soundtrack/Eléctrica

13

Hi-Hat

Bombo-remo

Bajo

Piano

Soundtrack/Eléctrica

17

Hi-Hat

Bombo-remo

Crash

Bajo

Piano

Soundtrack/Eléctrica

21

Hi-Hat

Bombo-remo

Bajo

Piano

Soundtrack/Eléctrica

23

Hi-Hat

Bombo-remo

Bajo

Piano

Soundtrack/Eléctrica

25

Hi-Hat

Bombo-remo

Bajo

Piano

Soundtrack/Eléctrica

27

Hi-Hat

Bombo-remo

Crash

Acustica

Bajo

Piano

Soundtrack/Eléctrica

29

Hi-Hat

Bombo-remo

Acustica

Bajo

Piano

Soundtrack/Eléctrica

31

Hi-Hat

Bombo-remo

Acustica

Bajo

Piano

Soundtrack/Eléctrica

33

Melodía

Hi-Hat

Bombo-remo

Acustica

Bajo

Piano

Soundtrack/Eléctrica

35

Melodía

Hi-Hat

Bombo-remo

Crash

Acustica

Bajo

Piano

Soundtrack/Eléctrica

37

Melodía

Hi-Hat

Bombo-remo

Acustica

Bajo

Piano

39

Melodía

Hi-Hat

Bombo-remo

Acustica

Bajo

Piano

41

Melodía

Hi-Hat

Bombo-remo

Acustica

Bajo

Piano

43

Melodía

Hi-Hat

Bombo-redo

Acustica

Bajo

Piano

45

Melodía

Hi-Hat

Bombo-redo

Acustica

Bajo

Piano

47

Melodía

Hi-Hat

Bombo-redo

Crash

Bajo

Piano

Coros

Coros 2

50

Melodía

Hi-Hat

Bombo-redo

Crash

Bajo

Piano

Coros

Coros 2

53

Melodía

Hi-Hat

Bombo-redo

Crash

Bajo

Piano

Coros

Coros 2

Detailed description of the musical score: The score is for measures 53 and 54. The Melodía part is in treble clef with a key signature of one flat. It starts with a quarter note G4, followed by eighth notes A4, B4, C5, B4, A4, G4, and a half note G4 with a fermata. The Hi-Hat part has a steady eighth-note pattern of 'x' marks. The Bombo-redo part has a rhythmic pattern of quarter notes G2, A2, B2, C3, B2, A2, G2. The Crash part has a single crash symbol in measure 54. The Bajo part has a steady eighth-note pattern of quarter notes G1, A1, B1, C2, B1, A1, G1. The Piano part has a chord progression: G2-B2-D3 in measure 53 and G#2-A2-C3 in measure 54. The Coros and Coros 2 parts have single notes: G2 in measure 53 and G#2 in measure 54.

55

Melodía

Hi-Hat

Bombo-rodo

Crash

Distorsión

Bajo

Piano

Coros

58

Melodía

Hi-Hat

Bombo-redo

Crash

Distorsión

Bajo

Piano

Coros

61

Melodía

Hi-Hat

Bombo-redo

Crash

Distorsión

Bajo

Piano

64

Melodía

Hi-Hat

Bombo-redo

Crash

Acustica

Distorsión

Bajo

Piano

66

Melodía

Hi-Hat

Bombo-redo

Acustica

Bajo

Piano

68

Melodía

Hi-Hat

Bombo-redo

Acustica

Bajo

Piano

70

Melodía

Hi-Hat

Bombo-redo

Acustica

Bajo

Piano

72

Melodía

Hi-Hat

Bombo-remo

Crash

Acustica

Bajo

Piano

74

Melodía

Hi-Hat

Bombo-remo

Acustica

Bajo

Piano

76

Melodía

Hi-Hat

Bombo-redo

Crash

Acustica

Bajo

Piano

Coros

Coros 2

79

Melodía

Hi-Hat

Bombo-redo

Crash

Bajo

Piano

Coros

Coros 2

82

Melodía

Hi-Hat

Bombo-rodo

Crash

Bajo

Piano

Coros

Coros 2

Detailed description of the musical score: The score is for page 82 and features eight staves. The Melodía staff (treble clef, 7/8 time) begins with a quarter rest followed by a melodic line of eighth and quarter notes. The Hi-Hat staff shows a consistent eighth-note pattern with 'x' marks above the notes. The Bombo-rodo staff has a pattern of quarter and eighth notes. The Crash staff contains a single crash symbol in the second measure. The Bajo staff (bass clef) plays a steady eighth-note bass line. The Piano staff (grand staff) features a melodic line in the right hand and a bass line in the left hand. The Coros and Coros 2 staves (treble clef) provide harmonic support with simple melodic phrases.

84

Melodía

Hi-Hat

Bombo-redo

Crash

Distorsión

Bajo

Piano

Coros

Coros 2

86

Melodía

Hi-Hat

Bombo-redo

Distorsión

Bajo

Piano

88

Melodía

Hi-Hat

Bombo-redo

Crash

Distorsión

Bajo

Piano

Coros

90

Melodía

Hi-Hat

Bombo-redo

Crash

Distorsión

Bajo

Piano

92

Melodía

Hi-Hat

Bombo-remo

Crash

Distorsión

Bajo

Piano

Soundtrack/Eléctrica

95

Melodía

Hi-Hat

Bombo-remo

Crash

Distorsión

Bajo

Piano

Soundtrack/Eléctrica

Detailed description of the musical score: The score is for a guitar track, page 24, starting at measure 95. It consists of eight staves. The Melodía staff (treble clef) begins with a half note, followed by eighth notes, and a long note. The Hi-Hat staff (percussion clef) has a rhythmic pattern of 'x' marks. The Bombo-remo staff (percussion clef) has a rhythmic pattern of eighth notes. The Crash staff (percussion clef) has a pattern of 'x' marks with a long note. The Distorsión staff (treble clef) has a melodic line with a long note. The Bajo staff (bass clef) has a rhythmic pattern of eighth notes. The Piano staff (grand staff) has a complex chordal structure. The Soundtrack/Eléctrica staff (treble clef) has a melodic line with a long note.

98

Melodía

Hi-Hat

Bombo-remo

Crash

Acustica

Distorsión

Bajo

Piano

Soundtrack/Eléctrica

100

Hi-Hat

Bombo-redo

Acustica

Distorsión

Bajo

Piano

Soundtrack/Eléctrica

102

Hi-Hat

Bombo-redo

Acustica

Distorsión

Bajo

Piano

Soundtrack/Eléctrica

104

Hi-Hat

Bombo-rodo

Acustica

Distorsión

Bajo

Piano

Soundtrack/Eléctrica

106

Hi-Hat

Bombo-remo

Crash

Acustica

Distorsión

Bajo

Piano

Soundtrack/Eléctrica

108

Hi-Hat

Bombo-rodo

Acustica

Distorsión

Bajo

Piano

Soundtrack/Eléctrica

110

Hi-Hat

Bombo-redo

Crash

Acustica

Distorsión

Bajo

Piano

Soundtrack/Eléctrica

Coros

Coros 2

112

115

Hi-Hat

Bombo-remo

Crash

Distorsión

Bajo

Piano

Soundtrack/Eléctrica

Coros

Coros 2

117

Melodía

Hi-Hat

Bombo-redo

Crash

Distorsión

Bajo

Piano

Soundtrack/Eléctrica

Coros

Coros 2

119

Melodía

Hi-Hat

Bombo-remo

Crash

Distorsión

Bajo

Piano

Soundtrack/Eléctrica

Coros

121

Melodía

Hi-Hat

Bombo-rodo

Crash

Distorsión

Bajo

Piano

Coros

124

Melodía

Hi-Hat

Bombo-remo

Crash

Distorsión

Bajo

Piano

Soundtrack/Eléctrica

127

Melodía

Hi-Hat

Bombo-remo

Crash

Distorsión

Bajo

Piano

Soundtrack/Eléctrica

129

Melodía

Hi-Hat

Bombo-remo

Crash

Distorsión

Bajo

Piano

Soundtrack/Eléctrica

131

Melodía

Hi-Hat

Bombo-redo

Crash

Distorsión

Bajo

Piano

Soundtrack/Eléctrica

134

Hi-Hat

Bombo-redo

Crash

Distorsión

Bajo

Piano

Soundtrack/Eléctrica

137

Hi-Hat

Bombo-redo

Crash

Distorsión

Bajo

Piano

Soundtrack/Eléctrica

140

Hi-Hat

Bombo-remo

Crash

Distorsión

Bajo

Piano

Soundtrack/Eléctrica

143

Hi-Hat

Bombo-remo

Crash

Distorsión

Bajo

Piano

Soundtrack/Eléctrica

146

Hi-Hat  
Bombo-redo  
Crash  
Distorsión  
Bajo  
Piano  
Soundtrack/Eléctrica

149

Hi-Hat  
Bombo-redo  
Crash  
Distorsión  
Bajo  
Piano  
Soundtrack/Eléctrica

152

Alan Parsons - Prime Time

Melodía

♩ = 117,999901

33

37

42

47

51

56

60

65

70

75

V.S.

# Alan Parsons - Prime Time

## Hi-Hat

♩ = 117,999901

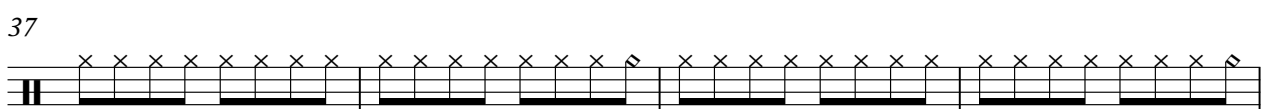
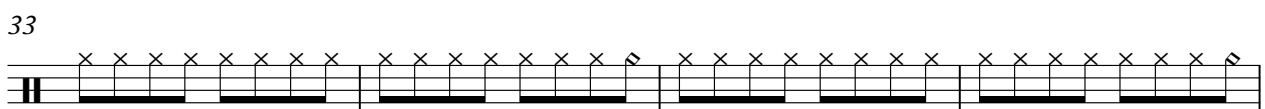
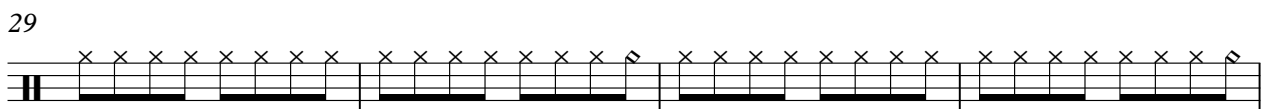
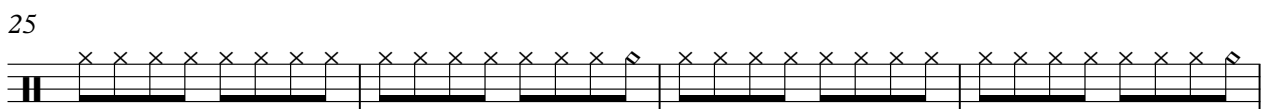
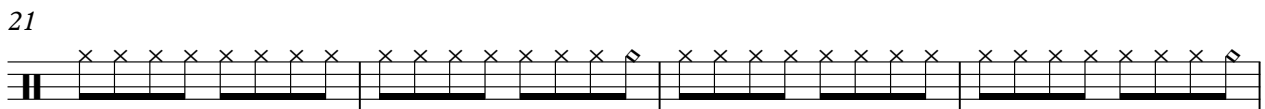
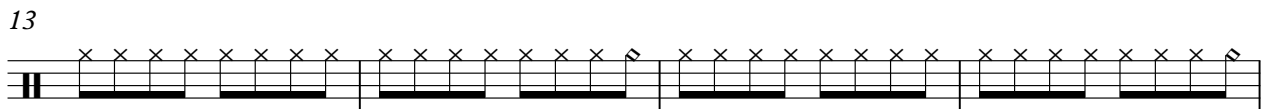
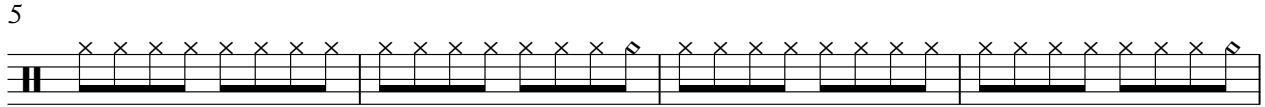

V.S.

81

85

89

93

97

101

105

109

113

117

V.S.

Hi-Hat

121

125

129

133

137

141

145

149

152

Bombo-redo

Alan Parsons - Prime Time

♩ = 117,999901  
**6**

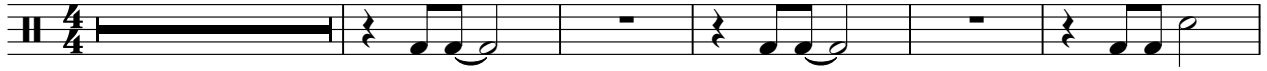

12

17

22

27

32

37

42

47

52

V.S.

107

112

117

122

127

132

137

142

147

151

# Alan Parsons - Prime Time

Crash

♩ = 117,999901

18 7 6

35 11 3 2

55 2 2

64 7 3 3

81 2

90

98 7 3 3

115

123

130 2 3

2

Crash

139

146

♩ = 117,999901

26

30

34

38

42

46

18

67

71

75

22

Distorsión

Alan Parsons - Prime Time

♩ = 117,999901

54

58

63

20

88

93

99

108

117

123

128

3

V.S.

Alan Parsons - Prime Time

Bajo

♩ = 117,999901

6

12

17

21

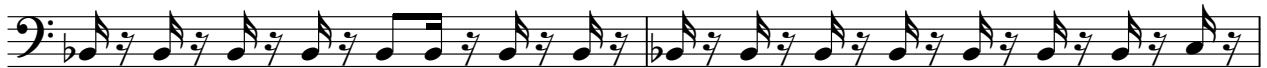

23

25

27

29

31

33

V.S.

35

37

39

41

43

45

47

50

52

54

80

82

84

86

88

90

93

95

98

100

102

104

106

108

110

112

115

117

119

121

V.S.

# Alan Parsons - Prime Time

Piano

♩ = 117,999901

10

19

27

33

38

V.S.

44

50

57

62

67

72

77

83

89

93

99

104

109

115

120

124

128

132

136

140

144

148

152

# Alan Parsons - Prime Time

Soundtrack/Eléctrica

♩ = 117,999901

2

10

18

25

31

36

57

96

101

106

110

V.S.

