

America - Ventura Highway

♩ = 130,000137

Clarinet in Bb

Harmonica

Jazz Guitar

Electric Guitar

Kora

Fretless Electric Bass

♩ = 130,000137

FX 5 (Brightness)

6

J. Gtr.

E. Gtr.

Kora

Sequenced by ChartChai MeeSangNin (jeridu@yahoo.com).

10

Harm. Perc. Perc. Tri. J. Gtr. E. Gtr. Kora E. Bass

14

Harm. Perc. Perc. J. Gtr. E. Gtr. Kora E. Bass

18

Harm. Perc. Perc. J. Gtr. E. Gtr. Kora E. Bass

22

Harm. Perc. Perc. J. Gtr. E. Gtr. Kora E. Bass

25

Cl.

Harm.

Perc.

Perc.

Perc.

Perc.

Perc.

J. Gtr.

E. Gtr.

Kora

E. Bass

3

29

Cl.
Harm.
Perc.
Perc.
Perc.
J. Gtr.
Kora
E. Bass

33

Cl.
Harm.
Perc.
Perc.
Perc.
J. Gtr.
Kora
E. Bass

37

Cl.

Harm.

Perc.

Perc.

Perc.

Perc.

J. Gtr.

Kora

E. Bass

40

Cl.

Harm.

Perc.

Perc.

Perc.

Perc.

Perc.

J. Gtr.

Kora

E. Bass

43

Cl.
Harm.
Perc.
Perc.
Perc.
J. Gtr.
Kora
E. Bass

46

Cl.
Harm.
Perc.
Perc.
Perc.
J. Gtr.
Kora
E. Bass

49

Cl.

Harm.

Perc.

Perc.

Perc.

Perc.

J. Gtr.

Kora

E. Bass

52

Cl.

Harm.

Perc.

Perc.

Perc.

Perc.

S. D.

J. Gtr.

E. Gtr.

Kora

E. Bass

FX 5

58

Harm.

Perc.

Perc.

Perc.

S. D.

Tri.

J. Gtr.

E. Gtr.

Kora

E. Bass

FX 5

62

Harm.

Perc.

Perc.

J. Gtr.

E. Gtr.

Kora

E. Bass

FX 5

65

Harm.

Perc.

Perc.

J. Gtr.

E. Gtr.

Kora

E. Bass

FX 5

68

Harm.

Perc.

Perc.

J. Gtr.

E. Gtr.

Kora

E. Bass

FX 5

71

The musical score for page 71 consists of the following parts:

75

Cl.
Harm.
Perc.
Perc.
Perc.
J. Gtr.
E. Gtr.
Kora
E. Bass

79

Cl.
Harm.
Perc.
Perc.
Perc.
J. Gtr.
Kora
E. Bass

83

Cl.

Harm.

Perc.

Perc.

Perc.

J. Gtr.

Kora

E. Bass

87

Cl.

Harm.

Perc.

Perc.

Perc.

Perc.

Perc.

J. Gtr.

Kora

E. Bass

FX 5

90

Cl.

Harm.

Perc.

Perc.

Perc.

J. Gtr.

Kora

E. Bass

FX 5

93

Cl.

Harm.

Perc.

Perc.

Perc.

J. Gtr.

Kora

E. Bass

FX 5

96

Cl.

Harm.

Perc.

Perc.

Perc.

Perc.

J. Gtr.

Kora

E. Bass

FX 5

99

Cl.

Harm.

Perc.

Perc.

Perc.

Perc.

S. D.

J. Gtr.

E. Gtr.

Kora

E. Bass

FX 5

102

105

108

111

Clarinet in B \flat America - Ventura Highway

$\text{♩} = 130,000137$

26

31

36

41

46

52

22

77

82

87

92

Sequenced by ChartChai MeeSangNin (jeridu@yahoo.com).

V.S.

2

Clarinet in B \flat

96

16

Harmonica

America - Ventura Highway

♩ = 130,000137

9

14

19

24

29

34

39

44

48

6

Sequenced by ChartChai MeeSangNin (jeridu@yahoo.com).

Percussion

America - Ventura Highway

♩ = 130,000137

4/4

26

14

43

49

23

75

14

94

18

Sequenced by ChartChai MeeSangNin (jeridu@yahoo.com).

Percussion America - Ventura Highway

♩ = 130,000137

11

17

2

26

33

40

2

48

54

62

2

Sequenced by ChartChai MeeSangNin (jeridu@yahoo.com).

2

Percussion

70

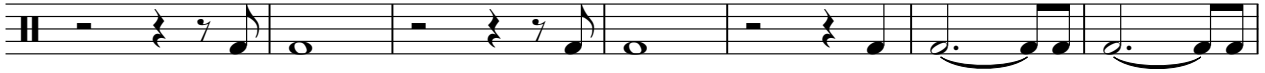

77

84

2

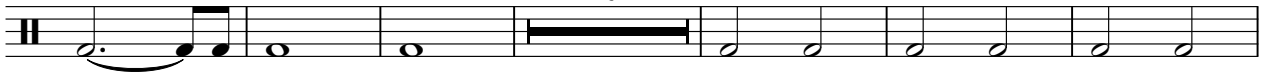

92

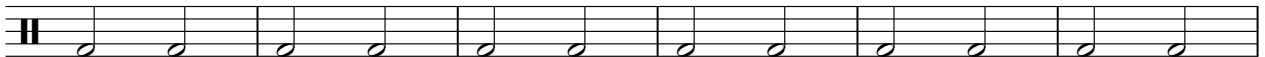

98

105

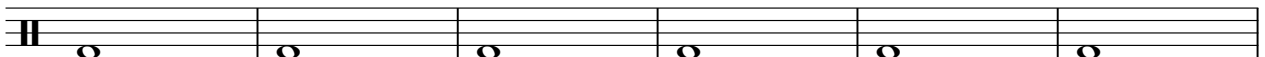

111

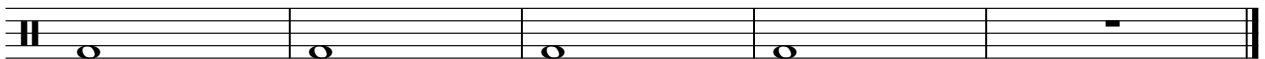

Percussion

America - Ventura Highway

♩ = 130,000137

26

31

37

51

75

81

88

99

Sequenced by ChartChai MeeSangNin (jeridu@yahoo.com).

Percussion America - Ventura Highway

♩ = 130,000137

12

17

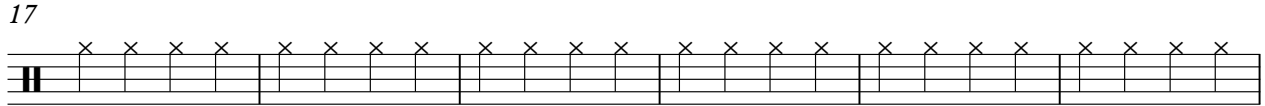

23

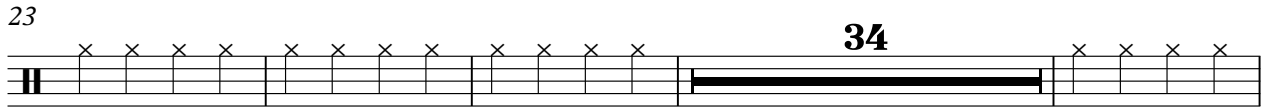

61

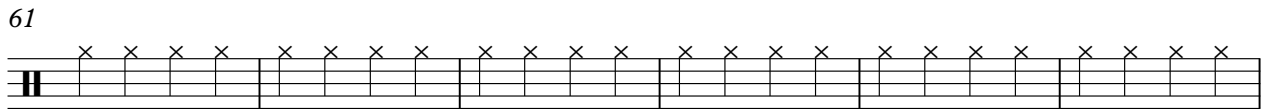

67

71

Sequenced by ChartChai MeeSangNin (jeridu@yahoo.com).

Percussion

America - Ventura Highway

♩ = 130,000137

37 **2** **10**

53

31 **2**

89

10 **15**

Sequenced by ChartChai MeeSangNin (jeridu@yahoo.com).

Percussion

America - Ventura Highway

♩ = 130,000137

25

30

36

43

49

56

73

79

84

Sequenced by ChartChai MeeSangNin (jeridu@yahoo.com).

2

Percussion

89

95

102

108

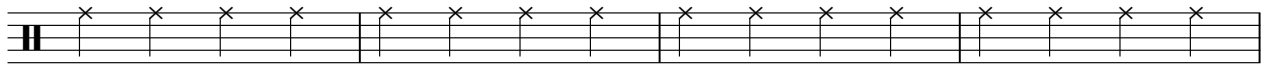

112

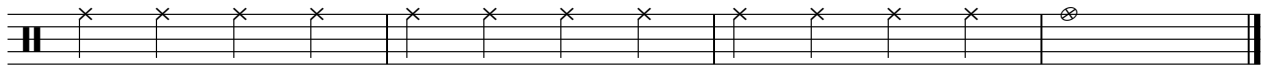

Side Drum

America - Ventura Highway

♩ = 130,000137

52

4/4

57

40

101

107

111

Sequenced by ChartChai MeeSangNin (jeridu@yahoo.com).

Triangle

America - Ventura Highway

♩ = 130,000137

59

Sequenced by ChartChai MeeSangNin (jeridu@yahoo.com).

♩ = 130,000137

2

7

11

15

19

23

27

31

35

39

Sequenced by ChartChai MeeSangNin (jeridu@yahoo.com).

V.S.

81

85

88

92

96

99

102

106

110

113

Electric Guitar America - Ventura Highway

♩ = 130,000137

Sequenced by ChartChai MeeSangNin (jeridu@yahoo.com).

73 23

99

103

107

111

♩ = 130,000137

2

7

11

15

19

23

27

31

35

39

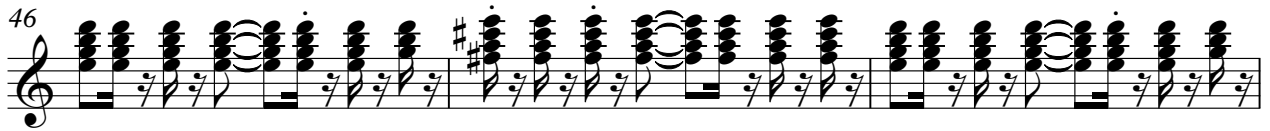
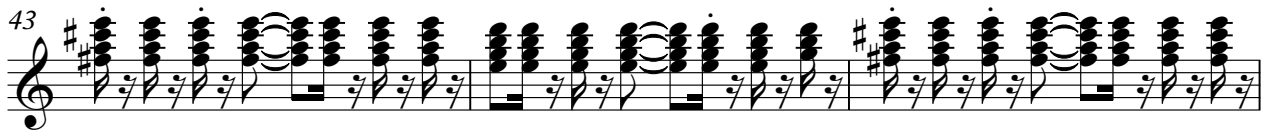

74

78

82

86

88

90

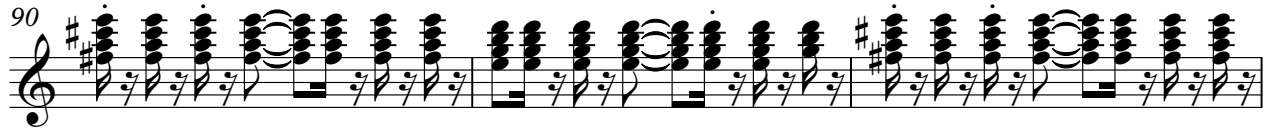

93

96

98

101

America - Ventura Highway
Fretless Electric Bass

♩ = 130,000137

10

16

22

28

35

40

44

50

54

59

Sequenced by ChartChai MeeSangNin (jeridu@yahoo.com).

V.S.

FX 5 (Brightness) America - Ventura Highway

♩ = 130,000137

52

55

59

66

73

14

91

94

97

102

106

Sequenced by Charly Chai MeeSangNin (jeridu@yahoo.com).

V.S.

