

Track 0

Track 0

upper

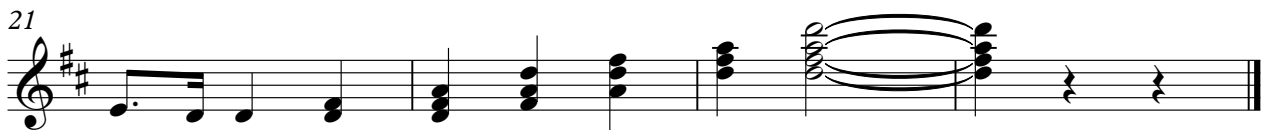

Track 0

lower

9

14

18

21
