

Billy Joel - My Life

♩ = 142,000076

Std Drum Set

Piano 1

Fingered E. Bass

Lead 1

Lead 2

♩ = 142,000076

Synth Brass 2

4

Std Drum Set

Piano 1

Fingered E. Bass

Synth Brass 2

7

Std Drum Set

Piano 1

Fingered E. Bass

Synth Brass 2

10

Std Drum Set

Piano 1

Fingered E. Bass

Synth Brass 2

12

Std Drum Set

Piano 1

Fingered E. Bass

14

Std Drum Set

Piano 1

Fingered E. Bass

Synth Brass 2

16

Std Drum Set

Piano 1

Fingered E. Bass

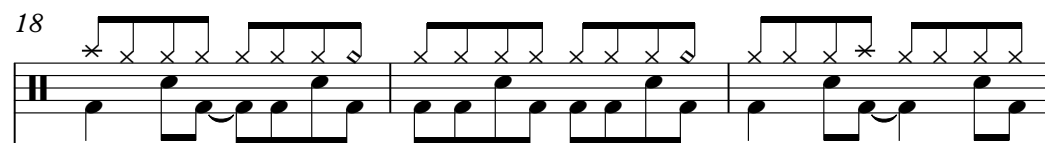
18 

Piano 1 

Fingered E. Bass 

Lead 1 

Lead 2 

21

Std Drum Set

Piano 1

Fingered E. Bass

Lead 1

Lead 2

24 7

Std Drum Set

Piano 1

Fingered E. Bass

Lead 1

Lead 2

Synth Brass 2

26

Std Drum Set

Piano 1

Fingered E. Bass

Lead 1

Lead 2

Synth Brass 2

28

Std Drum Set

Piano 1

Fingered E. Bass

Lead 1

Lead 2

Synth Brass 2

30

Std Drum Set

Piano 1

Fingered E. Bass

Lead 1

Lead 2

Synth Brass 2

32

Std Drum Set

Piano 1

Fingered E. Bass

Lead 1

Lead 2

Synth Brass 2

34

Std Drum Set

Piano 1

Fingered E. Bass

36

Std Drum Set

Piano 1

Fingered E. Bass

Synth Brass 2

38

Std Drum Set

Piano 1

Fingered E. Bass

40

Std Drum Set

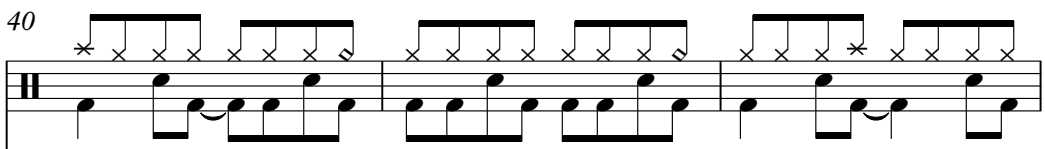

Piano 1

Fingered E. Bass

Lead 1

Lead 2

43

Std Drum Set

Piano 1

Fingered E. Bass

Lead 1

Lead 2

Detailed description of the musical score: The score is for page 14, starting at measure 43. It consists of five staves. The top staff is for the 'Std Drum Set' and uses a single-line staff with a double bar line at the beginning. It contains a complex rhythmic pattern with asterisks above the notes, indicating specific drum sounds. The second staff is for 'Piano 1' and uses a grand staff (treble and bass clefs). The right hand plays a melodic line with chords and accidentals, while the left hand plays a bass line with chords. The third staff is for 'Fingered E. Bass' and uses a single-line bass clef staff with a steady eighth-note line. The fourth staff is for 'Lead 1' and the fifth for 'Lead 2', both using a single-line treble clef staff. Lead 1 starts with a rest and then plays a melodic line with accidentals. Lead 2 also starts with a rest and plays a similar melodic line.

46

Std Drum Set

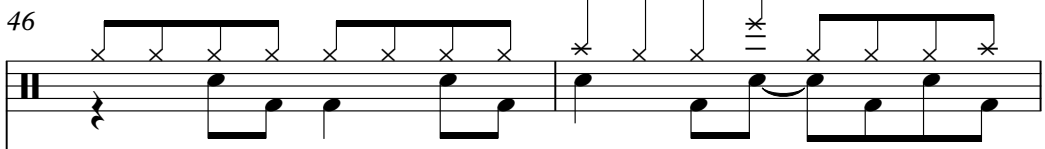

Piano 1

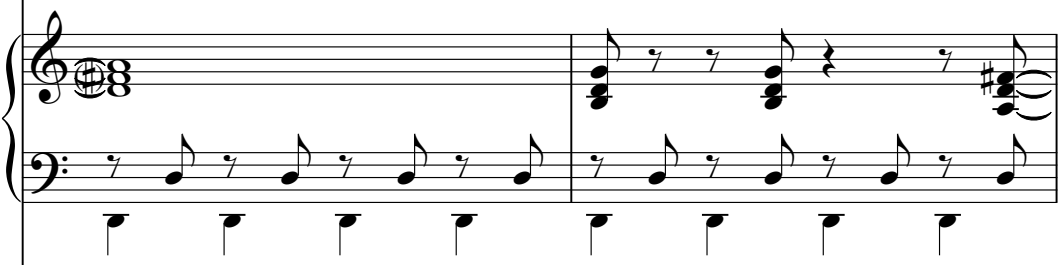

Fingered E. Bass

Lead 1

Lead 2

Synth Brass 2

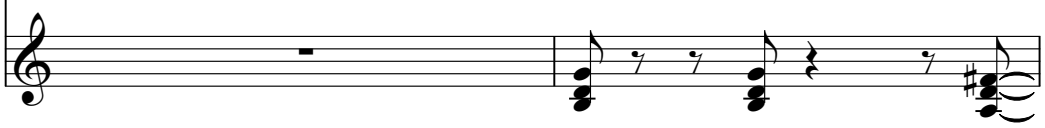

48

Std Drum Set

Piano 1

Fingered E. Bass

Lead 1

Lead 2

Synth Brass 2

50

Std Drum Set

Piano 1

Fingered E. Bass

Lead 1

Lead 2

Synth Brass 2

53

Std Drum Set

Piano 1

Fingered E. Bass

Lead 1

Lead 2

Synth Brass 2

55 

Std Drum Set

Piano 1

Fingered E. Bass

Lead 1

Lead 2

Synth Brass 2

57

Std Drum Set

Piano 1

Fingered E. Bass

Lead 1

Synth Brass 2

59

Std Drum Set

Piano 1

Fingered E. Bass

Lead 1

Synth Brass 2

61

Std Drum Set

Piano 1

Fingered E. Bass

Lead 1

Lead 2

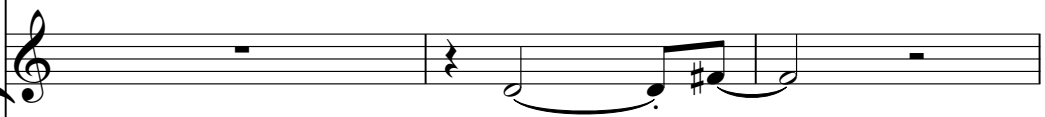

Synth Brass 2

64

Std Drum Set

Piano 1

Fingered E. Bass

Lead 1

Lead 2

Synth Brass 2

70

Std Drum Set

Piano 1

Fingered E. Bass

Lead 1

Lead 2

Detailed description of the musical score: The score is for measures 70-73. The 'Std Drum Set' part is on a single staff with a complex rhythmic pattern, including asterisks above some notes. The 'Piano 1' part consists of two staves: the upper staff is in treble clef with chords and single notes, and the lower staff is in bass clef with single notes. The 'Fingered E. Bass' part is a single staff in bass clef with eighth notes. 'Lead 1' and 'Lead 2' are single staff guitar parts in treble clef with eighth notes and rests.

73 25

Std Drum Set

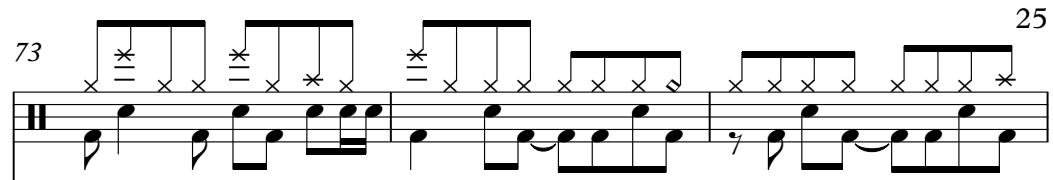

Piano 1

Fingered E. Bass

Lead 1

Lead 2

76

Std Drum Set

Piano 1

Fingered E. Bass

Lead 1

Lead 2

Synth Brass 2

78

Std Drum Set

Piano 1

Fingered E. Bass

Lead 1

Lead 2

Synth Brass 2

80

Std Drum Set

Piano 1

Fingered E. Bass

Lead 1

Lead 2

Synth Brass 2

83

Std Drum Set

Piano 1

Fingered E. Bass

Lead 1

Lead 2

Synth Brass 2

85

Std Drum Set

Piano 1

Fingered E. Bass

Synth Brass 2

87

Std Drum Set

Piano 1

Fingered E. Bass

Synth Brass 2

89

Std Drum Set

Piano 1

Fingered E. Bass

Synth Brass 2

93

Std Drum Set

Piano 1

Fingered E. Bass

Lead 1

Lead 2

96

Std Drum Set

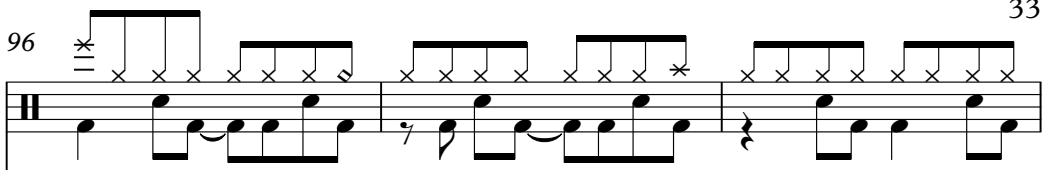

Piano 1

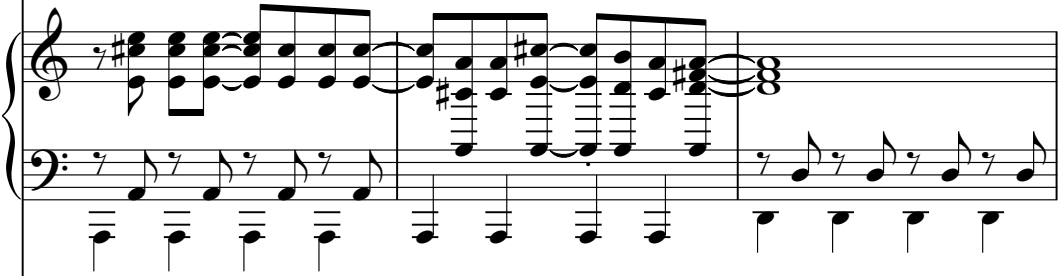

Fingered E. Bass

Lead 1

Lead 2

99

Std Drum Set

Piano 1

Fingered E. Bass

Lead 1

Lead 2

Synth Brass 2

101

Std Drum Set

Piano 1

Fingered E. Bass

Lead 1

Lead 2

Synth Brass 2

104

Std Drum Set

Piano 1

Fingered E. Bass

Lead 1

Lead 2

Synth Brass 2

106 

Std Drum Set

Piano 1

Fingered E. Bass

Lead 1

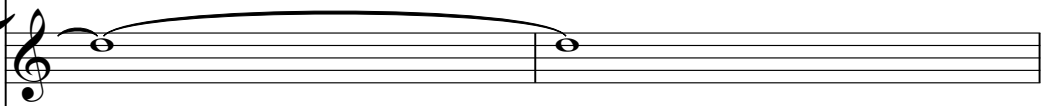

Lead 2

Synth Brass 2

108

Std Drum Set

Piano 1

Fingered E. Bass

Lead 2

Synth Brass 2

110

Std Drum Set

Piano 1

Fingered E. Bass

Lead 1

Synth Brass 2

112

Std Drum Set

Piano 1

Fingered E. Bass

Lead 1

Synth Brass 2

114

Std Drum Set

Piano 1

Fingered E. Bass

Lead 1

Lead 2

Synth Brass 2

117

Std Drum Set

Piano 1

Fingered E. Bass

Lead 1

Lead 2

Synth Brass 2

120

Std Drum Set

Piano 1

Fingered E. Bass

Lead 1

Lead 2

Synth Brass 2

123

Std Drum Set

Piano 1

Fingered E. Bass

Synth Brass 2

125

Std Drum Set

Piano 1

Fingered E. Bass

Synth Brass 2

127

Std Drum Set

Piano 1

Fingered E. Bass

Synth Brass 2

130

Std Drum Set

Piano 1

Fingered E. Bass

Lead 1

Lead 2

Synth Brass 2

132

Std Drum Set

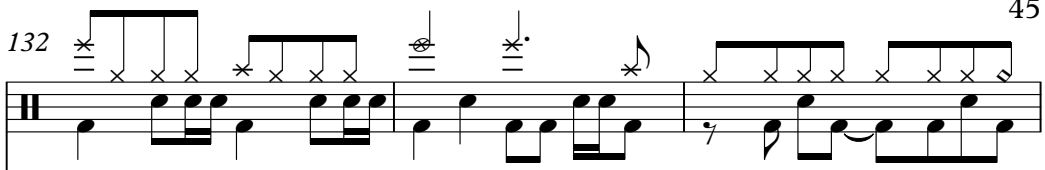

Piano 1

Fingered E. Bass

Lead 1

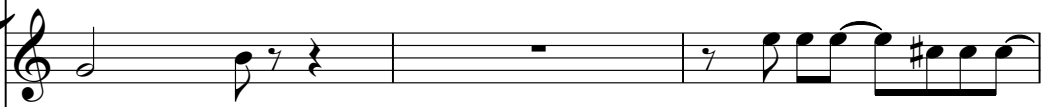

Lead 2

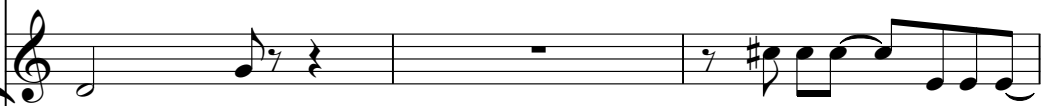

Synth Brass 2

135

Std Drum Set

Piano 1

Fingered E. Bass

Lead 1

Lead 2

Synth Brass 2

137

Std Drum Set

Piano 1

Fingered E. Bass

Lead 2

Synth Brass 2

139

Std Drum Set

Piano 1

Fingered E. Bass

Lead 2

Synth Brass 2

141

Std Drum Set

Piano 1

Fingered E. Bass

Lead 2

Synth Brass 2

143

Std Drum Set

Piano 1

Fingered E. Bass

Lead 2

Synth Brass 2

145

Std Drum Set

Piano 1

Fingered E. Bass

Lead 2

Synth Brass 2

147

Std Drum Set

Piano 1

Fingered E. Bass

Lead 2

Synth Brass 2

149

Std Drum Set

Piano 1

Fingered E. Bass

Lead 2

Synth Brass 2

151

Std Drum Set

Piano 1

Fingered E. Bass

Lead 2

Synth Brass 2

153

Std Drum Set

Piano 1

Fingered E. Bass

Lead 2

Synth Brass 2

155

Std Drum Set

Piano 1

Fingered E. Bass

Lead 2

Synth Brass 2

157

Std Drum Set

Piano 1

Fingered E. Bass

Lead 2

Synth Brass 2

159

Std Drum Set

Piano 1

Fingered E. Bass

Lead 2

Synth Brass 2

161

Std Drum Set

Piano 1

Fingered E. Bass

Lead 2

Synth Brass 2

163

Std Drum Set

Piano 1

Fingered E. Bass

Lead 2

Synth Brass 2

165

Std Drum Set

Piano 1

Fingered E. Bass

Lead 2

Synth Brass 2

167

Std Drum Set

Piano 1

Fingered E. Bass

Lead 2

Synth Brass 2

169

Std Drum Set

Piano 1

Fingered E. Bass

Lead 2

Synth Brass 2

171

Std Drum Set

Piano 1

Fingered E. Bass

Lead 2

Synth Brass 2

173

Std Drum Set

Piano 1

Fingered E. Bass

Lead 2

Synth Brass 2

175

Std Drum Set

Piano 1

Fingered E. Bass

Lead 1

Lead 2

Synth Brass 2

Std Drum Set

Billy Joel - My Life

♩ = 142,000076

5

9

13

17

21

25

29

33

37

V.S.

Std Drum Set

- Measures 49-52:** Continue the rhythmic complexity, with some notes marked with an asterisk and a dot (*·), possibly indicating a specific drum sound or articulation.
- Measures 63-67:** Continue the rhythmic patterns, with some notes marked with an asterisk and a dot (*·) and some marked with an asterisk (*).
- Measures 73-76:** Continue the rhythmic patterns, with some notes marked with an asterisk and a dot (*·) and some marked with an asterisk (*).
- Measures 81-84:** Continue the rhythmic patterns, with some notes marked with an asterisk and a dot (*·) and some marked with an asterisk (*).

Std Drum Set

85

89

93

97

101

105

110

115

120

124

V.S.

Std Drum Set

128

132

136

140

144

148

152

156

160

164

Std Drum Set

5

168

172

174

177

Empty musical notation for measure 177, consisting of two staves with a double bar line at the beginning and end.

Billy Joel - My Life

Piano 1

♩ = 142,000076

5

8

11

14

17

V.S.

20

23

26

29

32

35

38

41

44

47

50

53

V.S.

56

59

62

66

70

73

76

79

82

85

88

91

V.S.

94

97

100

103

106

109

112

115

119

123

126

129

V.S.

132

135

138

141

144

147

150

153

156

159

162

165

168

171

174

177

Fingered E. Bass Billy Joel - My Life

♩ = 142,000076

5

9

13

17

21

25

29

33

37

V.S.

41

45

49

53

59

64

70

74

78

82

86

90

94

98

102

106

112

117

123

127

V.S.

131

135

139

143

147

151

155

159

163

167

171

174

177

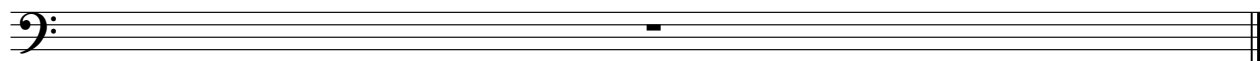

Billy Joel - My Life

Lead 1

♩ = 142,000076

17

22

27

32

43

49

54

61

67

72

78

83

93

98

104

111

117

130

134

177

Billy Joel - My Life

Lead 2

♩ = 142,000076

78

83

93

98

104

108

118

130

135

142

148

155

162

168

173

177

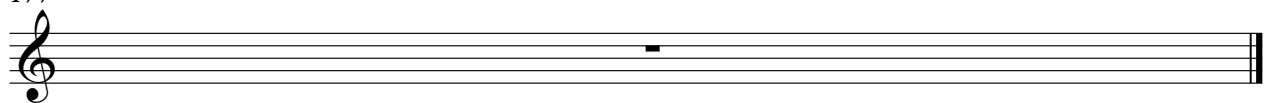

Synth Brass 2

Billy Joel - My Life

♩ = 142,000076

152

159

166

172

177