

# Torelli\_Giuseppe-Sonata\_Da\_Chiesa

♩ = 60,000000

Viola

Viola

Viola

Violoncello

Contrabasso

♩ = 120,000000

5

Vla.

Vla.

Vla.

Vc.

Cb.

2

♩ = 60,000000

7

Vla.  
Vla.  
Vla.  
Vc.  
Cb.

10

♩ = 132,000137

Vla.  
Vla.  
Vla.  
Vc.  
Cb.

13 ♩ = 72,000031 3

17 ♩ = 132,000137

22

25

Vla.  
Vla.  
Vla.  
Vc.  
Cb.

29

Vla.  
Vla.  
Vla.  
Vc.  
Cb.

32

35

38

Vla.

Vla.

Vla.

Vc.

Cb.

41

Vla.

Vla.

Vla.

Vc.

Cb.

44

Vla.

Vla.

Vla.

Vc.

Cb.

48

Vla.

Vla.

Vla.

Vc.

Cb.

51

Vla.

Vla.

Vla.

Vc.

Cb.

54

$\text{♩} = 72,000031$

Vla.

Vla.

Vla.

Vc.

Cb.

58

Vla.  
Vla.  
Vla.  
Vc.  
Cb.

63

$\text{♩} = 132,000137$

Vla.  
Vla.  
Vla.  
Vc.  
Cb.

69

Vla.

Vla.

Vla.

Vc.

Cb.

74

Vla.

Vla.

Vla.

Vc.

Cb.

80

Vla.

Vla.

Vla.

Vc.

Cb.

86

Vla.

Vla.

Vla.

Vc.

Cb.

91

Vla. Vla. Vla. Vc. Cb.

97

Vla. Vla. Vla. Vc. Cb.

102

Vla. Vla. Vla.

108

Vla.  
Vla.  
Vla.  
Vc.  
Cb.

113

$\text{♩} = 72,000031$

Vla.  
Vla.  
Vla.  
Vc.  
Cb.

119

Vla.

Vla.

Vla.

Vc.

Cb.

# Torelli\_Giuseppe-Sonata\_Da\_Chiesa

Viola

♩ = 60,000000

6

♩ = 120,000000

9

♩ = 60,000000

♩ = 132,000137

13

♩ = 72,000031

17

♩ = 132,000137

5

26

30

34

38

42

V.S.

Viola

46 **4**

53

57  $\text{♩} = 72,000031$

63  $\text{♩} = 132,000137$  **3**

71

77

84

91 **2**

98 **2**

105

111

Viola

$\text{♩} = 72,000031$

118

# Viola Torelli\_Giuseppe-Sonata\_Da\_Chiesa

Viola

♩ = 60,000000

6

♩ = 120,000000

9

♩ = 60,000000

♩ = 132,000137

13

♩ = 72,000031

18

♩ = 132,000137

3

25

29

33

37

41

V.S.

2

Viola

45

2

51

55

♩ = 72,000031

60

♩ = 132,000137

66

72

79

86

92

98

Viola

104

111

117  $\text{♩} = 72,000031$

122

# Viola Torelli\_Giuseppe-Sonata\_Da\_Chiesa

Viola

♩ = 60,000000

♩ = 60,000000

6

♩ = 120,000000

♩ = 60,000000

10

♩ = 132,000137

♩ = 72,000031

16

♩ = 132,000137

22

27

31

35

39

44

49

54

$\text{♩} = 72,000031$

60

$\text{♩} = 132,000137$

**6**

71

77

84

92

100

5

110

117 ♩ = 72,000031

2

122

# Violoncello Torelli\_Giuseppe-Sonata\_Da\_Chiesa

♩ = 60,000000

6

♩ = 120,000000

11

♩ = 132,000137

16

♩ = 132,000137

21

26

30

35

39

44

V.S.

49

54

♩ = 72,000031

59

64

♩ = 132,000137

78

86

94

109

115

♩ = 72,000031

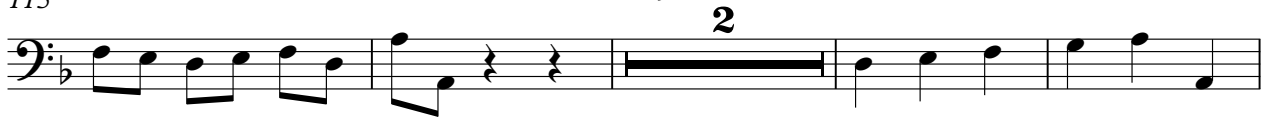

121

# Contrabass Torelli\_Giuseppe-Sonata\_Da\_Chiesa

♩ = 60,000000

6

♩ = 120,000000

11

♩ = 132,000137

16

♩ = 132,000137

21

26

31

36

41

46

V.S.

51

56

♩ = 72,000031

62

♩ = 132,000137

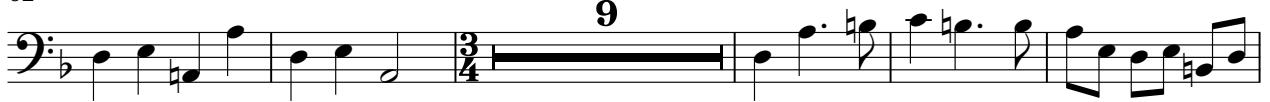

76

83

91

100

113

♩ = 72,000031

120

