

# Pieces

♩ = 100,000000

Flute

Kora

5

Fl.

Kora

8

Fl.

Kora

12

Fl.

Kora

16

Fl.

Kora

19

Fl.

Kora

23

Fl.

Kora

27

Fl.

Kora

31

Fl.

Kora

34

Fl.

Kora

37

Fl.

Kora

♩ = 120,000000

40

Fl.

Kora

45

Fl.

Kora

51

Fl.

Kora

57

Fl.

Kora

64

Fl.

Kora

70

Fl.

Kora

76

Fl.

Kora

82

Fl.

Kora

88

Fl.

Kora

94

Fl.

Kora

100 ♩ = 120,000000

Fl.

Kora

107 ♩ = 120,000000

Fl.

Kora

114

Fl.

Kora

120

Fl.

Kora

126

Fl.

Kora

133

Fl.

Kora

139

Fl.

Kora

145

Fl.

Kora

178

Fl.

Kora

182

Fl.

Kora

186

♩ = 900,000,590

Fl.

Kora

192

♩ = 100,000,000

Fl.

Kora

198

Fl.

Kora

203

Fl.

Kora

209

Fl.

Kora

215

Fl.

Kora

221

Fl.

Kora

$\text{♩} = 100,000000$

226

Fl.

Kora

232

Fl.

Kora

$\text{♩} = 100,000000$

238

Fl.

Kora

244

Fl.  

Kora

249

Fl.  

Kora

Measures 249-254. Flute part continues with a melodic line. Kora accompaniment includes chords and rests.

255

Fl.  

Kora

261 ♩ = 100000690

Fl.  

Kora

Measures 261-266. Flute part features a melodic line. Kora accompaniment consists of chords and single notes. A tempo marking of ♩ = 100000690 is present.

265

Fl.  

Kora

Measures 265-267. Flute part features a melodic line. Kora accompaniment consists of chords and single notes.

268

Fl.  

Kora

Measures 268-273. Flute part features a melodic line. Kora accompaniment consists of chords and single notes.

271

Fl.

Kora

274

Fl.

Kora

277

Fl.

Kora

280

Fl.

Kora

283

Fl.

Kora

286

Fl.

Kora

290  
Fl.   
Kora 

293  
Fl.   
Kora 

296  
Fl.   
Kora 

299  
Fl.   
Kora 

302  
Fl.   
Kora 

305  
Fl.   
Kora 

309 ♩ = 100000690

Fl. 

Kora 

315

Fl. 

Kora 

320

Fl. 

Kora 

326

Fl. 

Kora 

331

Fl. 

Kora 

336

Fl. 

Kora 

341

Fl.

Kora

347

Fl.

Kora

352

Fl.

Kora

357

Fl.

$\text{♩} = 120,000000$

Kora

363

Fl.

$\text{♩} = 120,000000$

Kora

370

Fl.

Kora

376  $\text{♩} = 120,000000$

Fl.

Kora

382

Fl.

Kora

388

Fl.

Kora

394  $\text{♩} = 120,000000$

Fl.

Kora

401

Fl.

Kora

407  $\text{♩} = 100,000000$

Fl.

Kora

413

Fl.

Kora

417

Fl.

Kora

421

Fl.

Kora

425

Fl.

Kora

429

Fl.

Kora

433

Fl.

Kora

437

Fl.

Kora

441

Fl.

Kora

445

Fl.

Kora

449

Fl.

Kora

453

Fl.

Kora

457

Fl.

Kora

461

Fl.

Kora

465

Fl.

Kora

469

Fl.

Kora

473

Fl.

Kora

477

Fl.

Kora

481

Fl.

Kora

485

Fl. 

Kora 

489

♩ = 100,000000

Fl. 

Kora 

494

♩ = 100,000000

Fl. 

Kora 

500

Fl. 

Kora 

505

Fl. 

Kora 

510

Fl. 

Kora 

515

Fl.

Kora

521

Fl.

Kora

526

Fl.

Kora

530

Fl.

Kora

534

Fl.

Kora

538

Fl.

Kora

542

Fl.

Kora

545

Fl.

Kora

547

Fl.

Kora

550

Fl.

Kora

554

Fl.

Kora

557

Fl.

Kora

560

Fl.

Kora

563

Fl.

Kora

566

Fl.

Kora

568

Fl.

Kora

571

Fl.

Kora

575

Fl.

Kora

578

Fl.

Kora

581

Fl.

Kora

584

Fl.

Kora

587

Fl.

Kora

589

Fl.

Kora

592

Fl.

Kora

♩ = 880000000

597

Fl.

Kora

602

♩ = 88,000023

Fl.

Kora

607

Fl.

Kora

612

Fl.

Kora

617

Fl.

Kora

622

Fl.

Kora

627

Fl.

Kora

632

Fl.

Kora

637

Fl.

Kora

642

Fl.

Kora

648

Fl.

Kora

652

Fl.

Kora

657

Fl.

Kora

661

Fl.

Kora

666

Fl.

Kora

670

Fl.

Kora

675

Fl.

Kora

679

Fl.

Kora

♩ = 88,000089

684

Fl.

Kora

687

Fl.

Kora

690

Fl.

Kora

693

Fl.

Kora

696

Fl.

Kora

699

Fl.

Kora

702

Fl.

Kora

705

Fl.

Kora

708

Fl.

Kora

711

Fl.

Kora

714

Fl.

Kora

♩ = 70,000069

718

Fl.

Kora

723

Fl.

Kora

727

Fl.

Kora

731

Fl.

Kora

736

Fl.

Kora

741

Fl.

Kora

746

Fl.

Kora

750

Fl.

Kora

753

Fl.

Kora

757

Fl.

Kora

761

Fl.

Kora

765

Fl.

Kora

768

Fl.

Kora

771

Fl.

Kora

775

Fl. ♩ = 100,000,000

Kora

781

Fl. ♩ = 120,000,000

Kora

788

Fl.

Kora

795

Fl.

Kora

801

Fl.

Kora

807

Fl.

Kora

813

Fl.

Kora

819

Fl.

Kora

825

Fl.

$\text{♩} = 120,000000$

Kora

832

Fl.

$\text{♩} = 120,000000$

Kora

839

Fl.

Kora

846

Fl.  

Kora

852

Fl.  

Kora

858

Fl.  

Kora

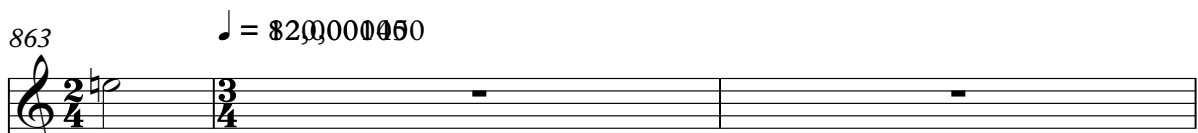
863  $\text{♩} = 82000060$

Fl.  

Kora

866

Fl.  

Kora

869

Fl.  

Kora

872

Fl.

Kora

875

Fl.

Kora

879

Fl.

Kora

882

Fl.

Kora

884

Fl.

Kora

887

Fl.

Kora

890

Fl.

Kora

893

Fl.

Kora

897

Fl.

Kora

901

Fl.

Kora

905

Fl.

Kora

909

Fl.

Kora

$\text{♩} = 82,000145$

912

Fl.

Kora

916

Fl.

Kora

920

Fl.

Kora

924

Fl.

Kora

928

Fl.

Kora

932

Fl.

Kora

957

Fl.

Kora

959

Fl.

Kora

# Pieces

Flute

♩ = 100,000000

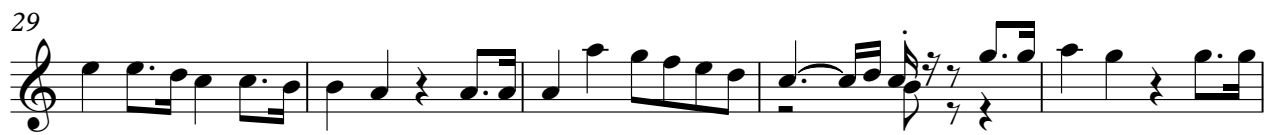
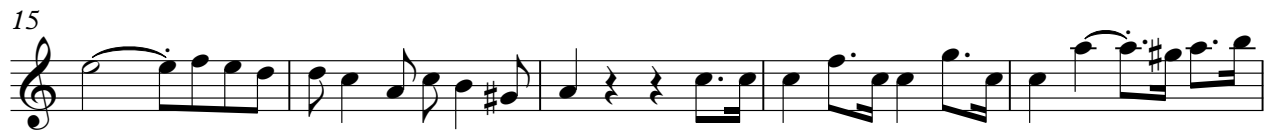

V.S.

Flute

180

185

♩ = 99,000,000

191

♩ = 100,000,000

198

204

211

217

223

♩ = 100,000,000

229

♩ = 100,000,000

237

244

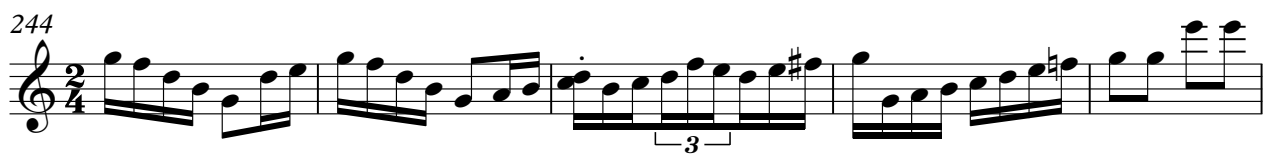

249

255

261 ♩ = 100000690

266

270

274

278

282

287

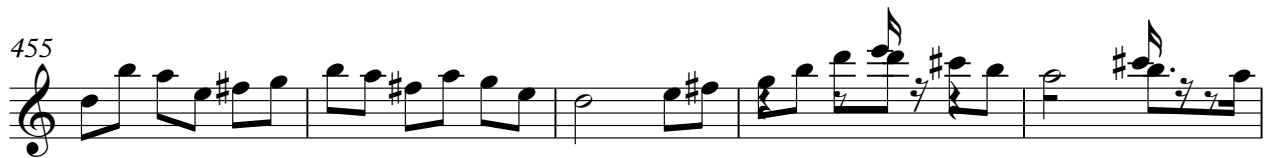
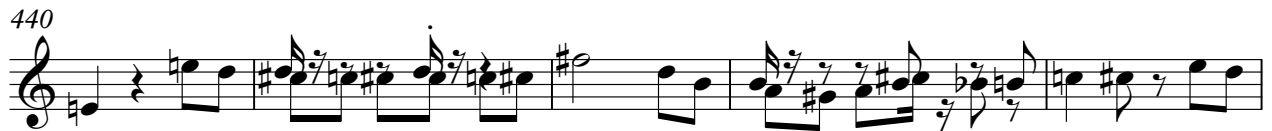
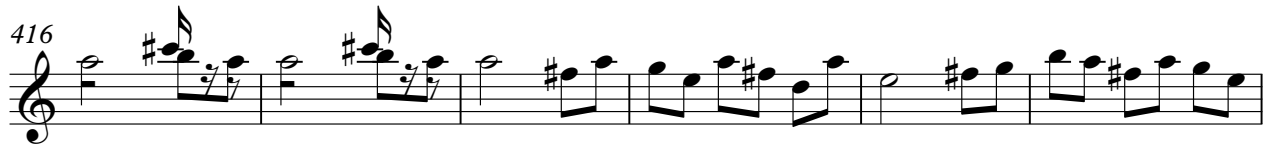

$\text{♩} = 100,000000$ 

466

472

477

482

487

♩ = 100,000000

492

497

♩ = 100,000000

503

509

514

520

525

531

537

♩ = 100,000000

542

545

549

554

558

562

566

570

575

579

583

587

591

♩ = 88,0000260

596

604

♩ = 88,000023

612

V.S.

619

626

634

641

649

654

660

666

672

679

♩ = 88,000089

685

689

693

698

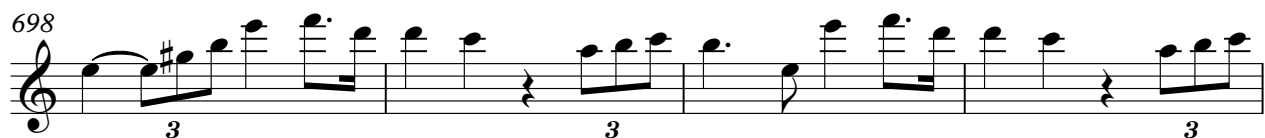

702

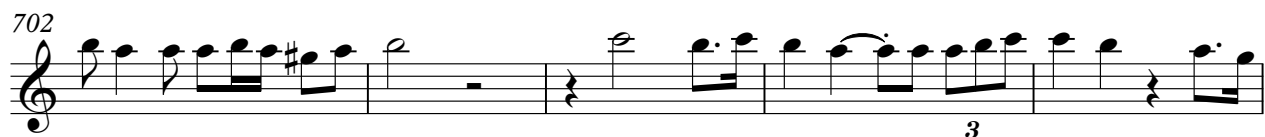

707

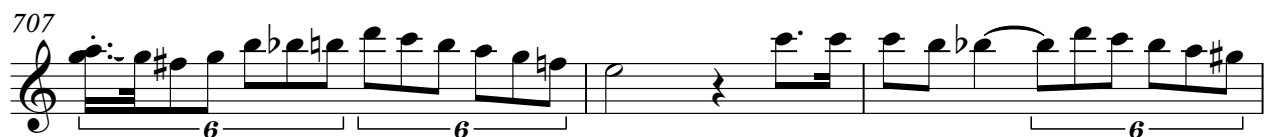

710

713

♩ = 70,000069

718

723

728

734

739

745

750

754

760

765

769

773

♩ = 100000690

Flute

15

♩ = 120,000000

779

786

793

800

807

814

821

828

♩ = 120,000000

836

♩ = 120,000000

844

V.S.

852

860

♩ = 82,000 060

868

875

879

886

893

897

902

♩ = 82,000 145

907

912

917

923

928

933

938  $\text{♩} = 80000000$

944

949

953

957

# Pieces

Kora

♩ = 100,000000

5

9

13

17

22

27

31

35

39

♩ = 100,000000

9/4

3/4

V.S.

183

189

195

♩ = 100,000,000

202

209

217

224

♩ = 100,000,000

231

♩ = 100,000,000

239

247

Kora

♩ = 100000090

255

262

266

270

274

277

280

283

287

291

V.S.

295

299

303

307  $\text{♩} = 100000090$

314

321

329

336

344

351

358  $\text{♩} = 120,000000$

366  $\text{♩} = 120,000000$

374  $\text{♩} = 120,000000$

382

389  $\text{♩} = 120,000000$

397

404

408  $\text{♩} = 100,000000$

413

418

423

428

433

438

443

448

453

458

463

468

473

477

481

486

$\text{♩} = 100,000000$

491

498

$\text{♩} = 100,000000$

506

512

518

525

530

534

539  $\text{♩} = 100,000000$

544

547

550

555

559

596

601  $\text{♩} = 88,00023$

607

612

618

623

628

634

639

644

696

699

702

705

708

711

714  $\text{♩} = 70,00069$

719

724

729

734

739

744

749

753

757

762

766

771

774

♩ = 100000690

7/4 1/4 3/4

777

784  $\text{♩} = 120,000000$

792

800

807

815

822  $\text{♩} = 120,000000$

830  $\text{♩} = 120,000000$

838

845

852

859

864  $\text{♩} = 8200000050$

866

870

872

876

881

884

888

V.S.

890

894

899  $\text{♩} = 82,000145$

904

908

912

916

921

926

930

935  $\text{♩} = 800000000000$

940

944

948

952

956

959
