

# 12 Landler Duets

♩ = 110,000107

Kora

Kora

8

Kora

Kora

13

Kora

Kora

19

Kora

Kora

24

Kora

Kora

2

28

Kora

Kora

33

Kora

Kora

37

Kora

Kora

$\text{♩} = 110,000107$

42

Kora

Kora

47

Kora

Kora

$\text{♩} = 110,000107$

53

Kora

Kora

58

Kora

Kora

64

Kora

Kora

70

Kora

Kora

75

$\text{♩} = 110,000107$

Kora

Kora

81

$\text{♩} = 110,000107$

Kora

Kora

87

Kora

Kora

93

Kora

Kora

98

Kora

Kora

103

Kora

Kora

109

Kora

Kora

$\text{♩} = 110,000107$

115

Kora

Kora

120

Kora

Kora

$\text{♩} = 110,000107$

126

Kora

Kora

132

Kora

Kora

137

Kora

Kora

143

Kora

Kora

149

$\text{♩} = 110,000107$

Kora

Kora

155

$\text{♩} = 110,000107$

Kora

Kora

161

Kora

168

Kora

173

Kora

179

Kora

185

Kora

190

Kora

195

Kora

Kora

199

Kora

Kora

204

Kora

Kora

209

Kora

Kora

215

Kora

Kora

220

♩ = 110,000107

Kora

Kora

226

Kora

Kora

232

Kora

Kora

237

Kora

Kora

243

Kora

Kora

248

Kora

Kora

253

Kora

Kora

♩ = 110,000107

259

Kora

Kora

265

♩ = 110,000107

Kora

Kora

271

Kora

Kora

278

Kora

Kora

284

Kora

Kora

290

♩ = 110,000107

Kora

Kora

10

296

Kora

Kora

301

$\text{♩} = 110,000107$

Kora

Kora

307

Kora

Kora

313

Kora

Kora

318

Kora

Kora

324

$\text{♩} = 110,000107$

Kora

Kora

330

Kora

Kora

335

♩ = 110,000107

Kora

Kora

341

Kora

Kora

347

Kora

Kora

353

Kora

Kora

359

Kora

Kora

364  $\text{♩} = 110,000107$

Kora

Kora

371  $\text{♩} = 110,000107$

Kora

Kora

377

Kora

Kora

383

Kora

Kora

389

Kora

Kora

395

Kora

Kora

401 ♩ = 110,000107

407

412

418

423

429

435

Kora

Kora

440

Kora

Kora

# 12 Landler Duets

Kora

♩ = 110,000107

8

13

19

25

30

35

♩ = 110,000107

40

♩ = 110,000107

46

52

V.S.

Kora

57

63

69

74  $\text{♩} = 110,000107$

80

86  $\text{♩} = 110,000107$

93

99

105

111  $\text{♩} = 110,000107$

Kora

3

♩ = 110,000107

117

123

129

135

141

147

♩ = 110,000107

154

♩ = 110,000107

161

168

173

V.S.

179

186

191

♩ = 110,000107

197

202

208

214

219

♩ = 110,000107

225

♩ = 110,000107

231

236

242

247

253

♩ = 110,000107

259

265

♩ = 110,000107

272

279

286

292

♩ = 110,000107

Kora

♩ = 110,000107

298

304

309

315

321

327

♩ = 110,000107

333

♩ = 110,000107

340

346

352

359

365  $\text{♩} = 110,000107$

372  $\text{♩} = 110,000107$

379

385

391

397  $\text{♩} = 110,000107$

403

409

415

421

428

434

440

# 12 Landler Duets

Kora

♩ = 110,000107

9

17

25

33

41

♩ = 110,000107

49

♩ = 110,000107

57

65

72

♩ = 110,000107

78

86 ♩ = 110,000107

94

102

110

♩ = 110,000107

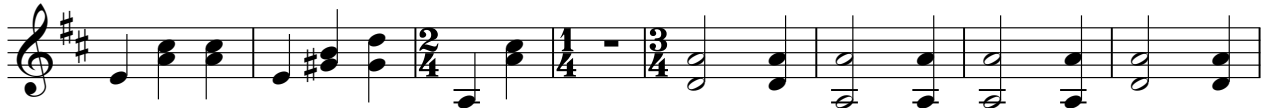

118

♩ = 110,000107

127

136

145

♩ = 110,000107

153

♩ = 110,000107

161

169

177

184

♩ = 110,000107

192

♩ = 110,000107

200

208

216

♩ = 110,000107

224

♩ = 110,000107

232

240

247

255

♩ = 110,000107

263

♩ = 110,000107

271

279

287

♩ = 110,000107

295

♩ = 110,000107

303

311

319

327

♩ = 110,000107

335

♩ = 110,000107

343

351

359

♩ = 110,000107

367

♩ = 110,000107

375

383

388

393

401 ♩ = 110,000107

409

417

425

432

439
