

# Billy Joel - The Stranger

♩ = 80,000000

The first system of the musical score includes the following parts:

- Rhythm&SE:** Drum set part in 4/4 time, showing a simple pattern.
- Overdrive:** Electric guitar part in 4/4 time, mostly silent in this section.
- SynthBrass:** Synthesizer brass part in 4/4 time, mostly silent.
- Piano 2:** Two piano parts in 4/4 time. The upper part has a melodic line with a sharp sign, and the lower part has a chordal accompaniment.
- Triangle:** Triangle part in 4/4 time, mostly silent.

The second system of the musical score includes the following parts:

- Piano 2:** Two piano parts in 4/4 time. The upper part continues the melodic line with a sharp sign, and the lower part continues the chordal accompaniment.

7

FingeredBs

Piano 2

Piano 2

10

Rhythm&SE

FingeredBs

SynthBrass

Piano 2

Piano 2

13

Rhythm&SE

FingeredBs

SynthBrass

Piano 2

Piano 2

16

Rhythm&SE

FingeredBs

SynthBrass

Piano 2

Piano 2

19

♩ = 95,000145

Rhythm&SE

Overdrive

FingeredBs

SynthBrass

Piano 2

Piano 2

Piano 2

21

Rhythm&SE

Overdrive

FingeredBs

Piano 2

Piano 2

Piano 2

23

Rhythm&SE

Overdrive

FingeredBs

SynthBrass

Piano 2

Piano 2

Piano 2

25

Rhythm&SE

Overdrive

FingeredBs

SynthBrass

Piano 2

Piano 2

27

Rhythm&SE

Overdrive

FingeredBs

SynthBrass

Piano 2

Piano 2

Piano 2

29

Rhythm&SE

Overdrive

FingeredBs

SynthBrass

Piano 2

Piano 2

31

Rhythm&SE

Overdrive

FingeredBs

SynthBrass

Piano 2

Piano 2

Piano 2

33

Rhythm&SE

Overdrive

FingeredBs

Piano 2

Piano 2

Piano 2

35

Rhythm&SE

Overdrive

FingeredBs

SynthBrass

Piano 2

Piano 2

Piano 2

37

Rhythm&SE

Overdrive

FingeredBs

SynthBrass

Piano 2

Piano 2

39

Rhythm&SE

Overdrive

FingeredBs

SynthBrass

Piano 2

Piano 2

Piano 2

41

Rhythm&SE

Overdrive

FingeredBs

SynthBrass

Piano 2

Piano 2

43

Rhythm&SE

Overdrive

FingeredBs

SynthBrass

Piano 2

Piano 2

45

Rhythm&SE

Overdrive

FingeredBs

SynthBrass

Piano 2

Piano 2

Piano 2

Triangle

47

Rhythm&SE

Overdrive

FingeredBs

SynthBrass

Piano 2

Piano 2

Piano 2

Triangle

49

Rhythm&SE

Overdrive

FingeredBs

SynthBrass

Piano 2

Piano 2

Piano 2

Triangle

51

Rhythm&SE

Overdrive

FingeredBs

SynthBrass

Piano 2

Piano 2

Piano 2

Triangle

53

Rhythm&SE

Overdrive

FingeredBs

SynthBrass

Piano 2

Piano 2

55

Rhythm&SE

Overdrive

FingeredBs

SynthBrass

Piano 2

Piano 2

Piano 2

57

Rhythm&SE

Overdrive

FingeredBs

SynthBrass

Piano 2

Piano 2

59

Rhythm&SE

Overdrive

FingeredBs

SynthBrass

Piano 2

Piano 2

61

Rhythm&SE

Overdrive

FingeredBs

SynthBrass

Piano 2

Piano 2

63

Rhythm&SE  
Overdrive  
FingeredBs  
SynthBrass  
Piano 2  
Piano 2  
Piano 2

65

Rhythm&SE  
Overdrive  
FingeredBs  
SynthBrass  
Piano 2  
Piano 2  
Piano 2

67

Rhythm&SE

Overdrive

FingeredBs

SynthBrass

Piano 2

Piano 2

Piano 2

69

Rhythm&SE

Overdrive

FingeredBs

SynthBrass

Piano 2

Piano 2

71

Rhythm&SE  
Overdrive  
FingeredBs  
SynthBrass  
Piano 2  
Piano 2

73

Rhythm&SE  
Overdrive  
FingeredBs  
SynthBrass  
Piano 2  
Piano 2  
Triangle

75

77

Rhythm&SE

Overdrive

FingeredBs

SynthBrass

Piano 2

Piano 2

Piano 2

Triangle

79

81

Rhythm&SE

Overdrive

FingeredBs

SynthBrass

Piano 2

Piano 2

Piano 2

Triangle

83

Rhythm&SE

Overdrive

FingeredBs

SynthBrass

Piano 2

Piano 2

Piano 2

85

Rhythm&SE

Overdrive

FingeredBs

SynthBrass

Piano 2

Piano 2

Piano 2

87

Rhythm&SE

Overdrive

FingeredBs

SynthBrass

Piano 2

Piano 2

Piano 2

89

Rhythm&SE

Overdrive

FingeredBs

SynthBrass

Piano 2

Piano 2

Piano 2

91

Rhythm&SE

Overdrive

FingeredBs

Piano 2

Piano 2

Piano 2

93

Rhythm&SE

Overdrive

FingeredBs

Piano 2

Piano 2

Piano 2

95

Rhythm&SE

Overdrive

FingeredBs

Piano 2

Piano 2

Piano 2

97  $\text{♩} = 80,000000$

Rhythm&SE

Overdrive

FingeredBs

SynthBrass

Piano 2

Piano 2

Piano 2

99

Rhythm&SE

FingeredBs

SynthBrass

Piano 2

Piano 2

102

Rhythm&SE

FingeredBs

SynthBrass

Piano 2

Piano 2

105

Rhythm&SE

Overdrive

FingeredBs

SynthBrass

Piano 2

Piano 2

Piano 2

Triangle

108

Rhythm&SE

Overdrive

FingeredBs

SynthBrass

Piano 2

Piano 2

Piano 2

Triangle

- Triangle:** A percussion track with a simple rhythmic pattern.

110

♩ = 80,000000

8

13

18

♩ = 95,000145

22

25

28

31

34

37

40

43

46

48

50

53

56

59

62

64

66

69

72

75

77

79

82

85

88

91

93

V.S.

4

Rhythm&SE

95

97

101

106

109

Overdrive

Billy Joel - The Stranger

♩ = 80,000000 ♩ = 95,000145

18

21

23

25

28

30

33

35

37

40

V.S.

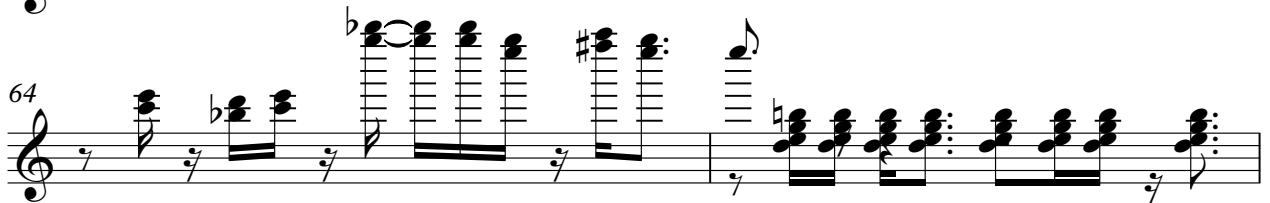

69

71

74

77

80

83

86

88

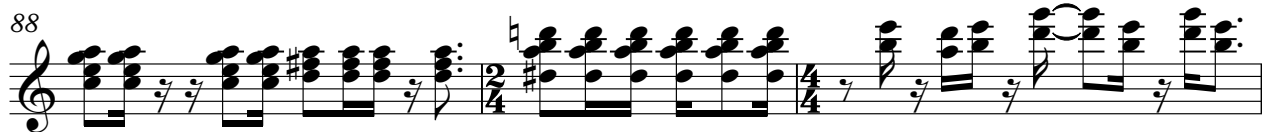

91

93

4

Overdrive

95

97

$\text{♩} = 80,000,000$

9

107

2

♩ = 80,000000

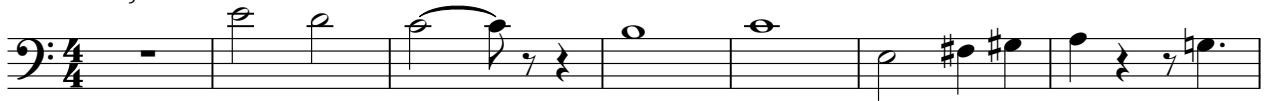

V.S.

42

45

48

51

54

57

60

64

67

70

73

76

79

82

85

88

91

94

97

$\text{♩} = 80,000000$

101

4

### FingeredBs

107

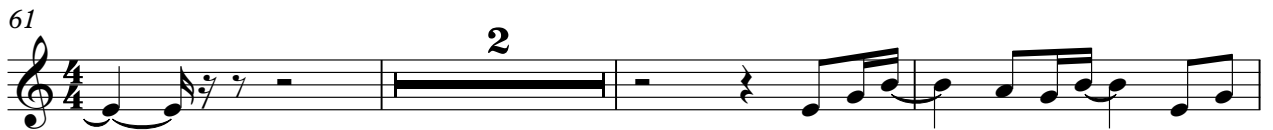
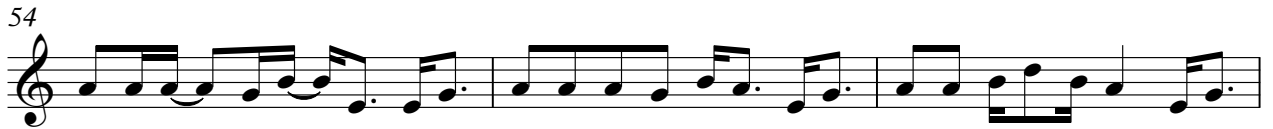

Piano 2

Billy Joel - The Stranger

♩ = 80,000000      ♩ = 95,000145

19

24

33

40

49

57

65

Piano 2

Billy Joel - The Stranger

♩ = 80,000000

5

8

12

18

22

25

28

32

35

V.S.

38

41

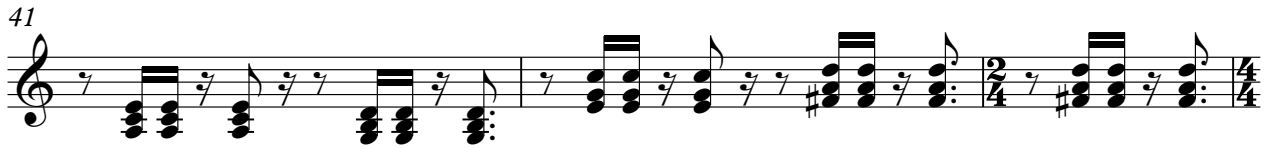

44

49

54

57

60

63

66

69

73

78

83

86

89

92

95

98 ♩ = 80,000000

104

109

Piano 2

Billy Joel - The Stranger

♩ = 80,000000

7

13

19

23

27

31

35

39

43

47

V.S.

93

97

♩ = 80,000000

102

107

Triangle

Billy Joel - The Stranger

♩ = 80,000000      ♩ = 95,000145

43

47

50

53

74

77

80

90

108