

Billy Joel - You May Be Right

♩ = 140,000137

♩ = 140,000137

5

9

Ten. Sax.

Perc.

Perc.

Perc.

Perc.

J. Gtr.

E. Gtr.

A. Bass

E. Bass

Solo

12

Ten. Sax.

Perc.

Perc.

Perc.

J. Gtr.

E. Gtr.

A. Bass

E. Bass

Solo

15

Ten. Sax.

Perc.

Perc.

Perc.

J. Gtr.

E. Gtr.

A. Bass

E. Bass

Solo

18

Ten. Sax.

Perc.

Perc.

Perc.

J. Gtr.

E. Gtr.

A. Bass

E. Bass

Solo

21

Ten. Sax.

Perc.

Perc.

Perc.

J. Gtr.

E. Gtr.

A. Bass

E. Bass

Solo

23

Ten. Sax.

Perc.

Perc.

Perc.

Perc.

Tom-t.

J. Gtr.

E. Gtr.

A. Bass

E. Bass

Solo

26

Ten. Sax.

Perc.

Perc.

Perc.

J. Gtr.

E. Gtr.

A. Bass

E. Bass

Solo

29

Ten. Sax.

Perc.

Perc.

Perc.

J. Gtr.

E. Gtr.

A. Bass

E. Bass

Solo

32

Ten. Sax.

Perc.

Perc.

Perc.

J. Gtr.

E. Gtr.

A. Bass

E. Bass

Solo

35

Ten. Sax.

Perc.

Perc.

Perc.

J. Gtr.

E. Gtr.

A. Bass

E. Bass

Solo

37

Ten. Sax.

Perc.

Perc.

Perc.

J. Gtr.

E. Gtr.

A. Bass

E. Bass

Solo

40

Ten. Sax.

Perc.

Perc.

Perc.

Perc.

J. Gtr.

E. Gtr.

A. Bass

E. Bass

Solo

43

Ten. Sax.

Perc.

Perc.

Perc.

Perc.

Tom-t.

J. Gtr.

E. Gtr.

A. Bass

E. Bass

FX 5

Solo

46

Ten. Sax.

Perc.

Perc.

Perc.

J. Gtr.

E. Gtr.

A. Bass

E. Bass

FX 5

Solo

48

Ten. Sax.

Perc.

Perc.

Perc.

J. Gtr.

E. Gtr.

A. Bass

E. Bass

FX 5

Solo

51

Ten. Sax.

Perc.

Perc.

Perc.

J. Gtr.

E. Gtr.

A. Bass

E. Bass

FX 5

Solo

54

Ten. Sax.

Perc.

Perc.

Perc.

Perc.

Tom-t.

J. Gtr.

E. Gtr.

A. Bass

E. Bass

FX 5

Solo

57

Ten. Sax.

Perc.

Perc.

Perc.

Tom-t.

J. Gtr.

E. Gtr.

A. Bass

E. Bass

Solo

60

Ten. Sax.

Perc.

Perc.

Perc.

Perc.

J. Gtr.

E. Gtr.

A. Bass

E. Bass

Solo

63

Ten. Sax.

Perc.

Perc.

Perc.

J. Gtr.

E. Gtr.

A. Bass

E. Bass

Solo

66

Ten. Sax.

Perc.

Perc.

Perc.

J. Gtr.

E. Gtr.

A. Bass

E. Bass

Solo

69

Ten. Sax.

Perc.

Perc.

Perc.

J. Gtr.

E. Gtr.

A. Bass

E. Bass

Solo

72

Ten. Sax.

Perc.

Perc.

Perc.

J. Gtr.

E. Gtr.

A. Bass

E. Bass

Solo

75

Ten. Sax.

Perc.

Perc.

Perc.

Perc.

Tom-t.

J. Gtr.

E. Gtr.

A. Bass

E. Bass

Solo

78

Ten. Sax.

Perc.

Perc.

Perc.

J. Gtr.

E. Gtr.

A. Bass

E. Bass

Solo

81

Ten. Sax.

Perc.

Perc.

Perc.

J. Gtr.

E. Gtr.

A. Bass

E. Bass

Solo

84

Ten. Sax.

Perc.

Perc.

Perc.

J. Gtr.

E. Gtr.

A. Bass

E. Bass

Solo

86

Ten. Sax.

Perc.

Perc.

Perc.

J. Gtr.

E. Gtr.

A. Bass

E. Bass

Solo

88

Ten. Sax.

Perc.

Perc.

Perc.

J. Gtr.

E. Gtr.

A. Bass

E. Bass

Solo

91

Ten. Sax.

Perc.

Perc.

Perc.

Perc.

Tom-t.

J. Gtr.

E. Gtr.

A. Bass

E. Bass

Solo

94

Ten. Sax.

Perc.

Perc.

Perc.

Perc.

Tom-t.

J. Gtr.

E. Gtr.

A. Bass

E. Bass

FX 5

Solo

97

Ten. Sax.

Perc.

Perc.

Perc.

J. Gtr.

E. Gtr.

A. Bass

E. Bass

FX 5

Solo

100

Ten. Sax.

Perc.

Perc.

Perc.

J. Gtr.

E. Gtr.

A. Bass

E. Bass

Solo

103

Ten. Sax.

Perc.

Perc.

Perc.

Perc.

Tom-t.

J. Gtr.

E. Gtr.

A. Bass

E. Bass

FX 5

Solo

106

Ten. Sax.

Perc.

Perc.

Perc.

J. Gtr.

E. Gtr.

A. Bass

E. Bass

Lead 8

FX 5

Solo

109

112

115

Alto Sax.

Perc.

Perc.

Perc.

J. Gtr.

E. Gtr.

A. Bass

E. Bass

Lead 8

Solo

118

Alto Sax.

Perc.

Perc.

Perc.

J. Gtr.

E. Gtr.

A. Bass

E. Bass

Solo

120

Alto Sax.

Perc.

Perc.

Perc.

J. Gtr.

E. Gtr.

A. Bass

E. Bass

Solo

122

125

Ten. Sax.

Perc.

Perc.

Perc.

Perc.

Tom-t.

J. Gtr.

E. Gtr.

A. Bass

E. Bass

FX 5

Solo

128

Ten. Sax.

Perc.

Perc.

Perc.

J. Gtr.

E. Gtr.

A. Bass

E. Bass

FX 5

Solo

130

Ten. Sax.

Perc.

Perc.

Perc.

J. Gtr.

E. Gtr.

A. Bass

E. Bass

FX 5

Solo

133

Ten. Sax.

Perc.

Perc.

Perc.

J. Gtr.

E. Gtr.

A. Bass

E. Bass

FX 5

Solo

136

Ten. Sax.

Perc.

Perc.

Perc.

Perc.

Perc.

Tom-t.

J. Gtr.

E. Gtr.

A. Bass

E. Bass

FX 5

Solo

139

Ten. Sax.

Perc.

Perc.

Perc.

J. Gtr.

E. Gtr.

A. Bass

E. Bass

FX 5

Solo

142

Ten. Sax.

Perc.

Perc.

Perc.

Tom-t.

J. Gtr.

E. Gtr.

A. Bass

E. Bass

FX 5

Solo

145

Ten. Sax.

Perc.

Perc.

Perc.

Tom-t.

J. Gtr.

E. Gtr.

A. Bass

E. Bass

FX 5

Solo

152

Perc. Perc. Perc. Perc. Perc.

J. Gtr. E. Gtr. A. Bass E. Bass Solo

Alto Saxophone

Billy Joel - You May Be Right

♩ = 140,000137 **114**

118

122 **31**

Tenor Saxophone

Billy Joel - You May Be Right

$\text{♩} = 140,000137$

9

13

18

22

27

32

37

42

47

52

V.S.

57 **2**

63

68

72

77

82

87

92

97

102

Billy Joel - You May Be Right

Percussion

♩ = 140,000137
6

11

16

21

26

31

36

41

47

53

V.S.

2

Percussion

58

63

68

73

78

83

88

93

99

105

111

116

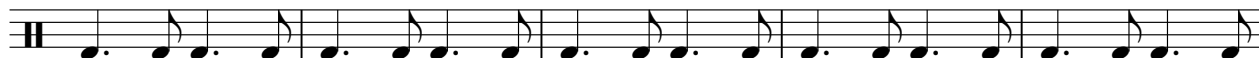

121

127

133

139

146

151

Percussion

Billy Joel - You May Be Right

♩ = 140,000137

6

11

17

23

29

35

41

47

53

58

V.S.

64

70

76

82

88

94

100

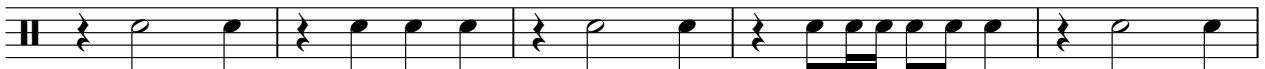

105

110

116

122

128

134

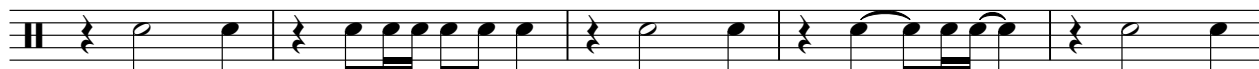

139

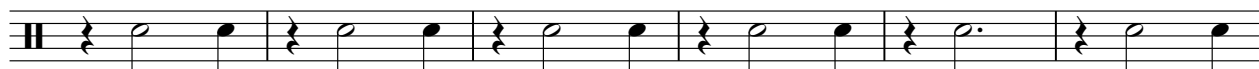

145

151

Percussion

Billy Joel - You May Be Right

♩ = 140,000137

2 4

10

14

18

22

26

30

34

38

40

2

Percussion

45

50

55

60

64

68

72

76

80

84

88

94

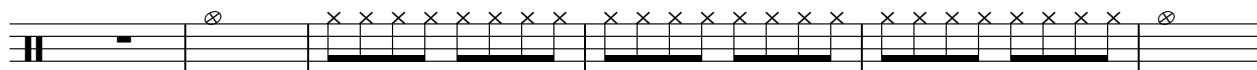

100

105

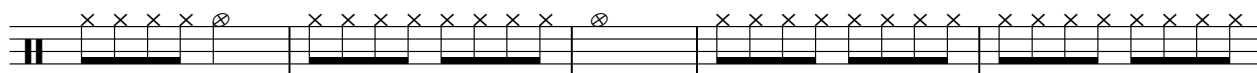

110

114

118

121

4

Percussion

127

132

137

14

Percussion

Billy Joel - You May Be Right

♩ = 140,000137

7 143 2

Percussion

Billy Joel - You May Be Right

♩ = 140,000137

7 14

26 16 9

56 3 14 16

92 9 19

125 9

137 15

Percussion

Billy Joel - You May Be Right

♩ = 140,000137

3 **133**

133 134 135 136 137

140

140 141 142 143 144

145

6

145 146 147 148 149 150

Billy Joel - You May Be Right

Tom-toms

♩ = 140,000137

5 18

26 17 9

55 3 15

76 17 9

105 19

128 9 5

144 3 2 4

♩ = 140,000137

3

8

13

17

21

25

29

33

37

41

V.S.

87

91

95

98

102

107

117

121

126

130

V.S.

134

139

144

149

152

Billy Joel - You May Be Right

Electric Guitar

♩ = 140,000137

3

8

12

15

19

23

26

29

32

35

V.S.

Electric Guitar

V.S.

Electric Guitar

111

114

118

121

122

125

126

129

130

133

134

137

138

142

143

147

148

152

151

Billy Joel - You May Be Right

Acoustic Bass

♩ = 140,000137

3

10

15

20

25

30

35

40

45

51

V.S.

57

62

67

72

77

82

87

92

97

102

107

112

117

122

127

133

138

142

146

150

Billy Joel - You May Be Right

Electric Bass

♩ = 140,000137

3

10

15

20

25

30

35

40

45

51

V.S.

57

62

67

72

77

82

87

92

97

102

107

112

117

122

127

133

138

142

146

150

Lead 8 (Bass + Lead)

Billy Joel - You May Be Right

$\text{♩} = 140,000137$

107

110

114

38

♩ = 140,000137

44

48

4

55

38

96

4

103

107

20

130

4

137

142

146

7

Billy Joel - You May Be Right

Solo

♩ = 140,000137

3

8

12

16

21

25

29

33

38

42

V.S.

47

52

57

61

65

70

74

78

82

87

91

96

101

106

110

114

118

122

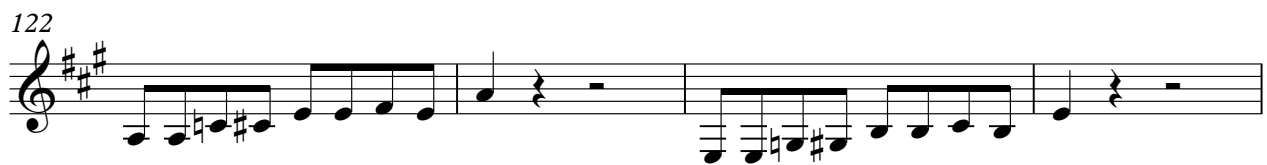

126

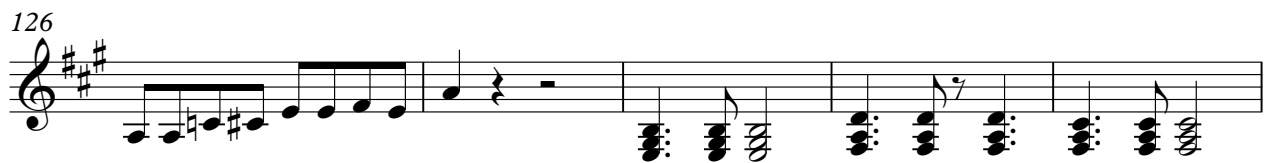

131

V.S.

136

141

146

150

