

BLUE BELLS OF SCOTLAND_TROMBONE_THEME_A

♩ = 120,999832

19

Trombone

Acoustic Grand Piano

Acoustic Grand Piano

21

Trombone

Acoustic Grand Piano

Acoustic Grand Piano

23

Trombone

Acoustic Grand Piano

Acoustic Grand Piano

25

Trombone

Acoustic Grand Piano

Acoustic Grand Piano

38

Trombone

Acoustic Grand Piano

Acoustic Grand Piano

41

Trombone

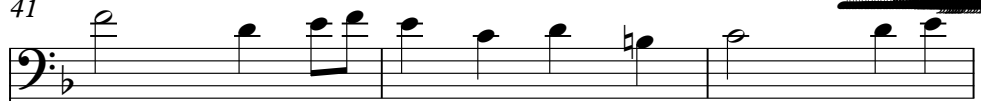

Acoustic Grand Piano

Acoustic Grand Piano

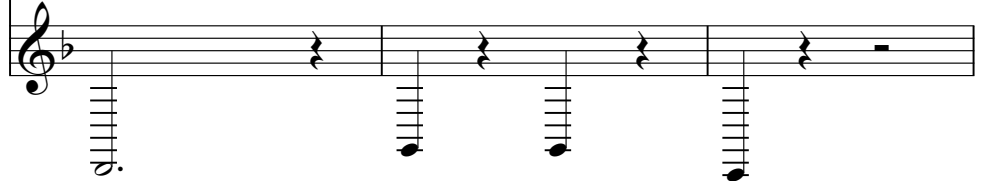

44

Trombone

Acoustic Grand Piano

Acoustic Grand Piano

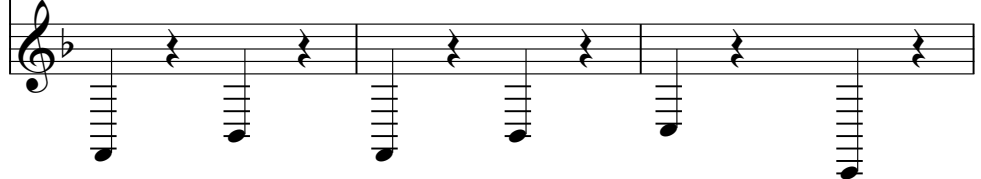

47

Trombone

Acoustic Grand Piano

Acoustic Grand Piano

49 ♩ = 116,000084 ♩ = 116,999168 ♩ = 118,000137 ♩ = 118,999220 ♩ = 120,000237

Trombone

Acoustic Grand Piano

Acoustic Grand Piano

52

Trombone

Acoustic Grand Piano

Acoustic Grand Piano

54

Trombone

Acoustic Grand Piano

Acoustic Grand Piano

56

Trombone

Acoustic Grand Piano

Acoustic Grand Piano

58

Trombone

Acoustic Grand Piano

Acoustic Grand Piano

60

Trombone

Acoustic Grand Piano

Acoustic Grand Piano

62

Trombone

Acoustic Grand Piano

Acoustic Grand Piano

64

$\text{♩} = 120,000237$

Trombone

Acoustic Grand Piano

Acoustic Grand Piano

66

Trombone

Acoustic Grand Piano

Acoustic Grand Piano

66

6 6 3

68

Trombone

Acoustic Grand Piano

Acoustic Grand Piano

68

6 3 6 6

70

Trombone

Acoustic Grand Piano

Acoustic Grand Piano

70

6 6 3

72

Trombone

Acoustic Grand Piano

Acoustic Grand Piano

$\text{♩} = 120,000237$

72

6 6 6 6

$\text{♩} = 120,000237$

74 $\text{♩} = 112,999672$ ⁹

Trombone

Acoustic Grand Piano

Acoustic Grand Piano

76 $\text{♩} = 114,000168$ $\text{♩} = 114,999809$ $\text{♩} = 116,000084$ $\text{♩} = 116,999664$

Acoustic Grand Piano

Acoustic Grand Piano

78 $\text{♩} = 118,000137$ $\text{♩} = 118,999687$ $\text{♩} = 120,000237$ $\text{♩} = 112,999672$

Trombone

Acoustic Grand Piano

Acoustic Grand Piano

80

Trombone

Acoustic Grand Piano

Acoustic Grand Piano

82

Trombone

Acoustic Grand Piano

Acoustic Grand Piano

84 $\text{♩} = 112,999672$

Trombone

Acoustic Grand Piano

Acoustic Grand Piano

86

Trombone

Acoustic Grand Piano

Acoustic Grand Piano

88

Trombone

Acoustic Grand Piano

Acoustic Grand Piano

89

Trombone

Acoustic Grand Piano

Acoustic Grand Piano

90

Trombone

Acoustic Grand Piano

Acoustic Grand Piano

91

Trombone

Acoustic Grand Piano

Acoustic Grand Piano

93

Trombone

Acoustic Grand Piano

Acoustic Grand Piano

95 ♩ = 112,999672

Trombone

Acoustic Grand Piano

Acoustic Grand Piano

97

Trombone

Acoustic Grand Piano

Acoustic Grand Piano

98

Trombone

Acoustic Grand Piano

Acoustic Grand Piano

99 ~~112,999672~~

Trombone

Acoustic Grand Piano

Acoustic Grand Piano

101

Trombone

Acoustic Grand Piano

Acoustic Grand Piano

103

Trombone

Acoustic Grand Piano

Acoustic Grand Piano

105

Acoustic Grand Piano

Acoustic Grand Piano

108

Acoustic Grand Piano

Acoustic Grand Piano

110

Trombone

Acoustic Grand Piano

Acoustic Grand Piano

121 $\text{♩} = 118,999687$

Trombone

Acoustic Grand Piano

Acoustic Grand Piano

122

Trombone

Acoustic Grand Piano

Acoustic Grand Piano

123

Trombone

Acoustic Grand Piano

Acoustic Grand Piano

125

Trombone

Acoustic Grand Piano

Acoustic Grand Piano

127

Trombone

Acoustic Grand Piano

Acoustic Grand Piano

129 $\text{♩} = 118,999687$

Trombone

Acoustic Grand Piano

Acoustic Grand Piano

130

Trombone

Acoustic Grand Piano

Acoustic Grand Piano

131

Trombone

Acoustic Grand Piano

Acoustic Grand Piano

♩ = 112,999672 ♩ = 89,999687

133

Trombone

Acoustic Grand Piano

Acoustic Grand Piano

♩ = 112,999672 ♩ = 89,999687

135

Trombone

Acoustic Grand Piano

Acoustic Grand Piano

BLUE BELLS OF SCOTLAND_TROMBONE_THEME_A

Trombone

♩ = 120,999672

6

♩ = 110,999672

10

♩ = 112,999672

14

♩ = 116,999672

18

♩ = 112,999672

22

♩ = 113,999672

25

♩ = 119,999672

27

♩ = 70,000313

30

2

Trombone

31 $\text{♩} = 112,99167,999672$

37

42

48 $\text{♩} = 114,000469,8016,00088,9066137118,129,087237$

53

56

59

62

65

68

71

74

79

82

84

86

88

90

92

94

Trombone

96

98

100

♩ = 112,999672

102

110

♩ = 112,999672

113

117

♩ = 118,999687

119

121

♩ = 118,999687

123

Trombone

125

127

129

131

134

BLUE BELLS OF SCOTLAND_TROMBONE_THEME_A

Acoustic Grand Piano

♩ = 120,999672

♩ = 56,01099672

7

12

♩ = 106,999570

16

♩ = 93,999672

20

♩ = 79,999672

24

30

♩ = 70,999672

♩ = 112,999672

34

38

42

V.S.

2

Acoustic Grand Piano

46 $\bullet = 83,810,907,009,970,009,910,75,005,000,029,990,672114,001168,99809 \bullet = 116,000084 \bullet = 116,99966$

50 $\bullet = 118,000137118,999687 \bullet = 120,000237$

55

60 $\bullet = 112,999672114,000408,9809 \bullet = 116,00084,99966418,00013718,999680,000287,9996$

65

70

75

80

84 $\bullet = 112,999672$

88

Acoustic Grand Piano

92 $\text{♩} = 112,999672$ $\text{♩} = 112,999672$

96

100 $\text{♩} = 112,999672$

103

107 $\text{♩} = 112,999672$

112 $\text{♩} = 118,999687$

119 $\text{♩} = 118,999687$

123

127 $\text{♩} = 118,999687$

131

4

Acoustic Grand Piano

134 = 1 1 2 1 9 2 4 6 0 1 3 4 7 5 9 9 7 5 4 9 6 7 2 ♩ = 89,999687

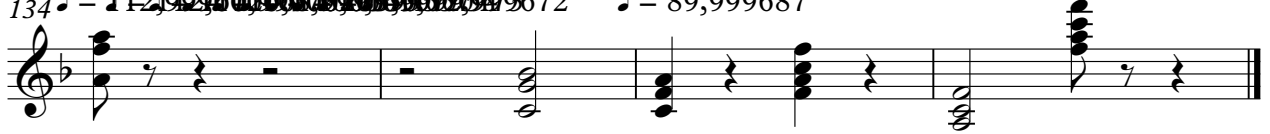

BLUE BELLS OF SCOTLAND_TROMBONE_THEME_A

Acoustic Grand Piano

♩ = 120,999832

♩ = 56,0002,999672

6

11

16

20

24

30

36

42

Acoustic Grand Piano

48 ♩ = 114,000168 ♩ = 114,999809 ♩ = 116,000164 ♩ = 118,000187 ♩ = 120,000237

73 ♩ = 112,999672 ♩ = 114,999809 ♩ = 116,000164

78 ♩ = 118,000187 ♩ = 120,000237 ♩ = 112,999672

84 ♩ = 112,999672

89 ♩ = 112,999672

94 ♩ = 112,999672

99 ~~672~~

104

108 ~~672~~

113 ~~687~~

119 ♩ = 118,999687

123

127 ♩ = ~~89,999687~~ 999687

131

134 ♩ = 112,999687 ♩ = 89,999687