

Serenade

$\text{♩} = 80,000000$

Solo

Solo

5

Solo

Solo

9

Solo

Solo

13

Solo

Solo

17

Solo

Solo

6 6 6 6 6 6

2

40

Solo

Solo

44

Solo

Solo

48

Solo

Solo

52

Solo

Solo

56

Solo

Solo

60

Solo

Solo

$\text{♩} = 80000000$

64

Solo

Solo

70

Solo

Solo

76

Solo

Solo

83

Solo

Solo

88

Solo

Solo

93

Solo

Solo

163

Solo

Solo

169

Solo

Solo

173

Solo

Solo

177

Solo

Solo

181

Solo

Solo

185

Solo

Solo

190

Solo

Solo

195

Solo

Solo

200

Solo

Solo

204

Solo

Solo

209

Solo

Solo

214

Solo

Solo

219

Solo

Solo

223

Solo

Solo

227

Solo

Solo

231

Solo

Solo

235

Solo

Solo

239

Solo

Solo

243

Solo

Solo

247

Solo

Solo

251

Solo

Solo

255

Solo

Solo

259

Solo

Solo

263

Solo

Solo

268

Solo

Solo

273

Solo

Solo

278

Solo

Solo

282

Solo

Solo

286

Solo

Solo

290

Solo

Solo

295

Solo

Solo

300

Solo

Solo

305

Solo

Solo

309

Solo

Solo

313

Solo

Solo

316

Solo

Solo

319

Solo

6

Solo

6 6 6

322

Solo

6 6

Solo

325

Solo

6 6 6 6 6 6

Solo

328

Solo

6

Solo

332

Solo

6 6 6 6

Solo

335

Solo

6 6 6

338

Solo

Solo

341

Solo

Solo

344

Solo

Solo

348

Solo

Solo

353

Solo

Solo

358

Solo

Solo

363

Solo

Solo

367

Solo

Solo

372

Solo

Solo

376

Solo

Solo

380

Solo

Solo

382

Solo

Solo

Serenade

Solo

♩ = 80,000000

9

15

22

29

37

44

50

55

60

♩ = 800000000

V.S.

♩ = 100,000000

67

74

82

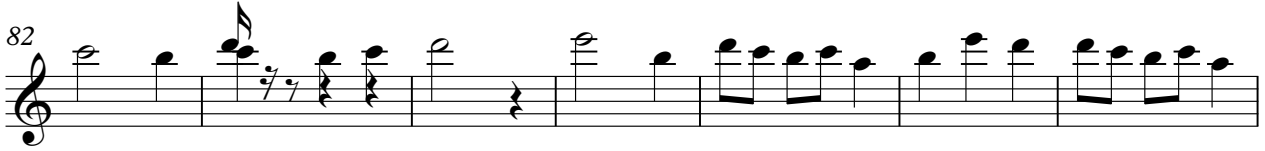

89

96

103

110

117

♩ = 100,000000

123

130

137

142

149

155

162

169

173

$\text{♩} = 100,000,000$

179

$\text{♩} = 100,000,000$

183

186

191

196

203

209

214

221

227

235

243

248

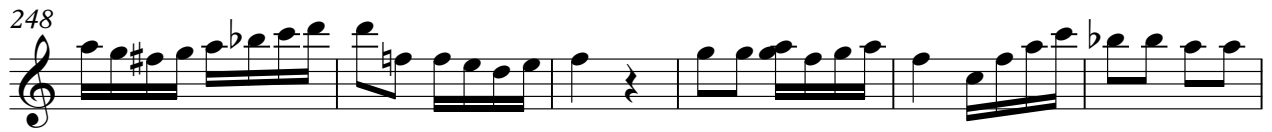

254

260

266

271

277

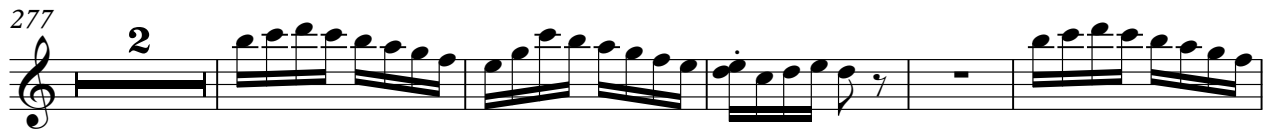

284

290

296

300

306

312

318

323

328

333

338

343

350

355

360

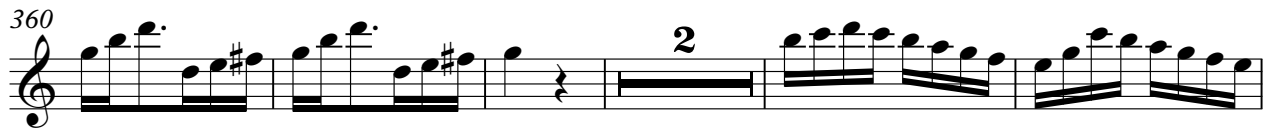

2

367

373

378

382

Serenade

Solo

♩ = 80,000000

V.S.

36

40

44

49

54

60 $\text{♩} = 80,000,000$

65 $\text{♩} = 100,000,000$

72

79

86

91

98

104

110

117

124

131

138

145

152

♩ = 100,000000

V.S.

159

166

173 $\text{♩} = 100,000000$

179 $\text{♩} = 100,000000$

185

192

199

205

212

218

224

229

233

237

241

246

251

255

260

267

V.S.

V.S.

8

Solo

378

381