

# Polonaise

♩ = 100,000000

Guitar

Violin

5

Guitar

Violin

8

♩ = 100,000000

Guitar

Violin

12

Guitar

Violin

15

Guitar

Violin

18

Guitar

Violin

21

Guitar

Violin

25

Guitar

Violin

29

Guitar

Violin

33

Guitar

Violin

36

Guitar

Violin

39

Guitar

Violin

43

Guitar

Violin

47

Guitar

Violin

50

Guitar

Violin

54

Guitar

Violin

57

Guitar

Violin

59

Guitar

Violin

62

Guitar

Violin

65

Guitar

Violin

68

Guitar

Violin

71

Guitar

Violin

75

Guitar

Violin

78

Guitar

Violin

83

Guitar

Violin

86

Guitar

Violin

91

Guitar

Violin

96

Guitar

Violin

100

Guitar

Violin

105

Guitar

Violin

109

Guitar

Violin

113

Guitar

Violin

116

Guitar

Violin

119

Guitar

122

Guitar

Violin

$\text{♩} = 100,000000$

126

Guitar

Violin

129

Guitar

Violin

132

Guitar

Violin

135

Guitar

Violin

138

Guitar

Violin

142

Guitar

Violin

146

Guitar

Violin

149

Guitar

Violin

152

Guitar

Violin

155

Guitar

Violin

# Polonaise

Guitar

37

42

47

53

59

65

71

76

81

86

92

97

102

107

111

115

118

121  $\text{♩} = 100,000000$

125

129

V.S.

134

139

143

147

154

# Polonaise

Violin

♩ = 100,000000

6

♩ = 100,000000

11

16

20

24

29

34

38

43

V.S.

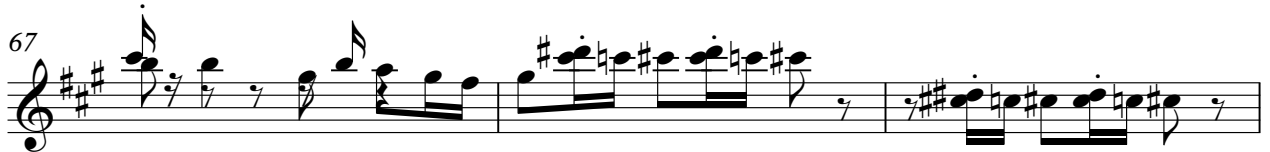

85

91

99

105

111

117

$\text{♩} = 100,000,000$

3

125

130

133

136

140

145

150

154

