

Britney Spears - Sometimes

♩ = 96,999954

♩ = 96,999954

4

Oc.

Pan.

Perc.

J. Gtr.

J. Gtr.

E. Bass

E. Piano

Cel.

Syn. Str.

Solo

♩ = 96,999954

7

Pan.

Perc.

J. Gtr.

E. Bass

E. Piano

10

Pan.

Perc.

J. Gtr.

E. Bass

E. Piano

Syn. Str.

FX 7

13

Pan.

Perc.

J. Gtr.

E. Bass

E. Piano

Syn. Str.

FX 7

16

Picc.

Pan.

Perc.

J. Gtr.

E. Bass

E. Piano

Syn. Str.

FX 7

19

Picc.

Pan.

Perc.

J. Gtr.

E. Bass

E. Piano

Cel.

Syn. Str.

FX 7

22

Picc.

Pan.

Perc.

J. Gtr.

E. Bass

E. Piano

Cel.

Syn. Str.

FX 5

FX 7

- E. Piano (Electric Piano):** Chordal accompaniment with sustained notes.
- FX 5 (Effects 5):** Sustained chords.
- FX 7 (Effects 7):** Sustained chords.

25

Picc.

Pan.

Perc.

J. Gtr.

E. Bass

E. Piano

Syn. Str.

FX 5

FX 7

27

Picc.

Oc.

Pan.

Perc.

J. Gtr.

E. Bass

E. Piano

Syn. Str.

FX 5

FX 7

30

Pan.

Perc.

J. Gtr.

E. Bass

E. Piano

33

Pan.

Perc.

J. Gtr.

E. Bass

E. Piano

FX 7

36

Pan.

Perc.

J. Gtr.

E. Bass

E. Piano

FX 5

FX 7

39

Picc.

Pan.

Perc.

J. Gtr.

E. Bass

E. Piano

FX 7

42

Picc.

Pan.

Perc.

J. Gtr.

E. Bass

E. Piano

FX 7

45

Picc.

Pan.

Perc.

J. Gtr.

E. Bass

E. Piano

Cel.

Syn. Str.

FX 5

FX 7

48

Picc.

Pan.

Perc.

J. Gtr.

E. Bass

E. Piano

Cel.

Syn. Str.

FX 5

FX 7

50

Picc.

Pan.

Perc.

J. Gtr.

E. Bass

E. Piano

Syn. Str.

FX 5

FX 7

52

Picc.
Picc.
Pan.
Perc.
J. Gtr.
E. Bass
E. Piano
Syn. Str.
Syn. Str.
FX 5
FX 7

Detailed description of the musical score: The score is for measures 52 and 53. Measure 52 starts with a Piccolo line in treble clef with a melodic line. The second Piccolo line is in bass clef with a rhythmic accompaniment. The Pan flute line is in treble clef with a simple melodic line. The Percussion line shows a steady eighth-note pattern. The J. Gtr. line is in treble clef with a series of eighth notes. The E. Bass line is in bass clef with a few notes. The E. Piano part consists of two staves with chords and a long sustain line. The Syn. Str. part has two staves, with the top one playing chords and the bottom one playing a rhythmic pattern. FX 5 and FX 7 are also present, with FX 5 playing a rhythmic pattern and FX 7 playing a sustained chord.

54

Picc.
Picc.
Pan.
Perc.
J. Gtr.
E. Bass
E. Piano
Syn. Str.
Syn. Str.
FX 5
FX 7

Detailed description of the musical score: The score is for measures 54 and 55. Measure 54 starts with a Piccolo (Picc.) staff with a whole rest. The second Picc. staff has a melodic line with eighth and sixteenth notes. The Pan. staff has a whole rest. The Perc. staff has a rhythmic pattern of eighth notes. The J. Gtr. staff has a steady eighth-note accompaniment. The E. Bass staff has a simple bass line. The E. Piano staff has chords in the right hand and whole notes in the left hand. The Syn. Str. staff has chords in the upper register and a melodic line in the lower register. The FX 5 staff has chords and a melodic line. The FX 7 staff has chords. The key signature has one flat (Bb), and the time signature is 4/4.

56

Picc.

Oc.

Pan.

Perc.

J. Gtr.

E. Bass

E. Piano

Syn. Str.

FX 7

58

Picc.

Oc.

Pan.

Perc.

E. Bass

Syn. Str.

Syn. Str.

FX 5

Solo

60

Picc.

Pan.

Perc.

E. Bass

Syn. Str.

Syn. Str.

FX 5

Solo

62

Picc.

Pan.

Perc.

E. Bass

Syn. Str.

Syn. Str.

FX 5

64

Picc.

Oc.

Pan.

Perc.

J. Gtr.

E. Piano

Cel.

Syn. Str.

Syn. Str.

FX 5

Solo

67

Oc.

Pan.

Perc.

J. Gtr.

E. Piano

Cel.

Syn. Str.

Solo

70

Picc.

Oc.

Perc.

J. Gtr.

E. Piano

Cel.

Syn. Str.

Syn. Str.

FX 5

Solo

73

Picc.

Pan.

Perc.

J. Gtr.

E. Bass

E. Piano

Cel.

Syn. Str.

Syn. Str.

FX 5

FX 7

75

Picc.

Pan.

Perc.

J. Gtr.

E. Bass

E. Piano

Cel.

Syn. Str.

Syn. Str.

FX 5

FX 7

77

Picc.

Pan.

Perc.

J. Gtr.

E. Bass

E. Piano

Syn. Str.

Syn. Str.

FX 5

FX 7

79

Picc.

Pan.

Perc.

J. Gtr.

E. Bass

E. Piano

Cel.

Syn. Str.

Syn. Str.

FX 5

FX 7

81

Picc.

Pan.

Perc.

J. Gtr.

E. Bass

E. Piano

Cel.

Syn. Str.

Syn. Str.

FX 5

FX 7

83

Picc.

Pan.

Perc.

J. Gtr.

E. Bass

E. Piano

Syn. Str.

Syn. Str.

FX 5

FX 7

85

Picc.

Pan.

Perc.

J. Gtr.

E. Bass

E. Piano

Syn. Str.

Syn. Str.

FX 5

FX 7

87

Picc.
Picc.
Pan.
Perc.
J. Gtr.
E. Bass
E. Piano
Cel.
Syn. Str.
Syn. Str.
FX 5
FX 7

89

Picc.
Picc.
Pan.
Perc.
J. Gtr.
E. Bass
E. Piano
Cel.
Syn. Str.
Syn. Str.
FX 5
FX 7

Detailed description of the musical score: The score is for measures 89 and 90. It features ten staves. The Piccolo (Picc.) part has two staves, with the upper staff in treble clef and the lower staff in bass clef. The Pan flute (Pan.) is in treble clef. The Percussion (Perc.) part is in common time. The J. Gtr. (J. Guitar) is in treble clef, featuring a triplet in measure 90. The E. Bass (Electric Bass) is in bass clef. The E. Piano (Electric Piano) and Cel. (Celeste) are in treble clef. The Syn. Str. (Synthesizer Strings) part has two staves, both in treble clef. The FX 5 and FX 7 parts are in treble clef and contain sustained chords.

91

Picc.

Pan.

Perc.

J. Gtr.

E. Bass

E. Piano

Syn. Str.

Syn. Str.

FX 5

FX 7

93

Picc.

Pan.

Perc.

J. Gtr.

E. Bass

E. Piano

Syn. Str.

Syn. Str.

FX 5

FX 7

95

Picc.

Pan.

Perc.

J. Gtr.

E. Bass

E. Piano

Syn. Str.

Syn. Str.

FX 5

FX 7

Britney Spears - Sometimes

Piccolo

♩ = 96,999954 ♩ = 96,999954

72

76

79

83

86

90

93

Piccolo

Britney Spears - Sometimes

♩ = 96,999954 ♩ = 96,999954

4 48

54

2

59

59

64

23

89

6

Ocarina

Britney Spears - Sometimes

♩ = 96,999954

♩ = 96,999954

Britney Spears - Sometimes

Panpipes

♩ = 96,999954 ♪ = 96,999954

V.S.

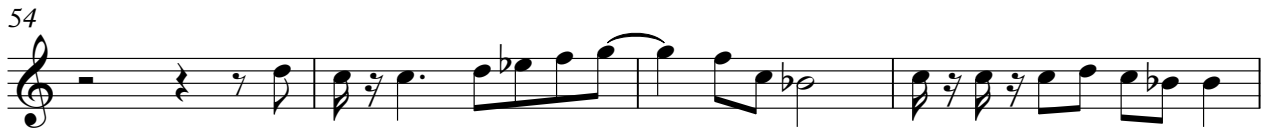

Panpipes

3

91

93

Britney Spears - Sometimes

Percussion

♩ = 96,999954 ♩ = 96,999954

7

11

15

19

23

27

31

35

39

V.S.

Percussion

43

47

51

55

59

63

72

76

80

83

Percussion

87

91

94

♩ = 96,999954

♩ = 96,999954

6

58

67

71

24

♩ = 96,999954 ♩ = 96,999954

4

9

13

17

23

27

32

36

40

2

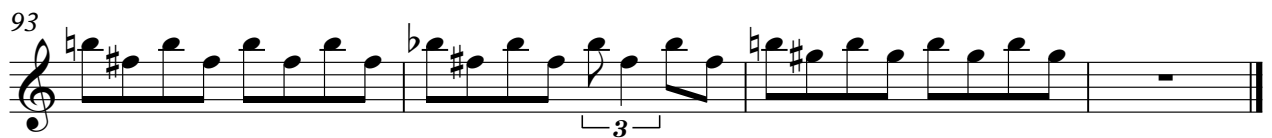
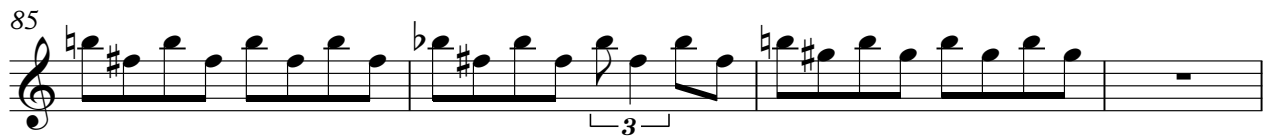

♩ = 96,999954

♩ = 96,999954

2

9

15

21

27

33

39

45

51

55

2

Fretless Electric Bass

58

62

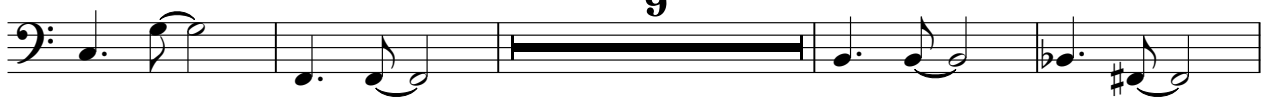

75

81

86

92

Britney Spears - Sometimes

Electric Piano

♩ = 96,999954

9

18

24

28

36

V.S.

44

49

54

64

71

76

81

85

89

93

Britney Spears - Sometimes

Celesta

♩ = 96,999954 ♩ = 96,999954

3 15

22 20

46 17

67

71

75 4

82 6 7

Britney Spears - Sometimes

Synth Strings

♩ = 96,999954 ♩ = 96,999954

4

12

21

29

17

53

62

71

78

85

91

Britney Spears - Sometimes

Synth Strings

♩ = 96,999954 ♩ = 96,999954

4 48

54 2

59

63 7

73

77

81

85

88

90

V.S.

2

Synth Strings

93

Britney Spears - Sometimes

FX 5 (Brightness)

♩ = 96,999954 ♩ = 96,999954

4 17

27 8

39 7

53 2

58

63 7

74

82

90

FX 7 (Echoes)

Britney Spears - Sometimes

♩ = 96,999954 ♩ = 96,999954

4 5

16

25 5

38

47

56 16

78

86

92

Solo

Britney Spears - Sometimes

♩ = 96,999954

6 **52**

60 **2**

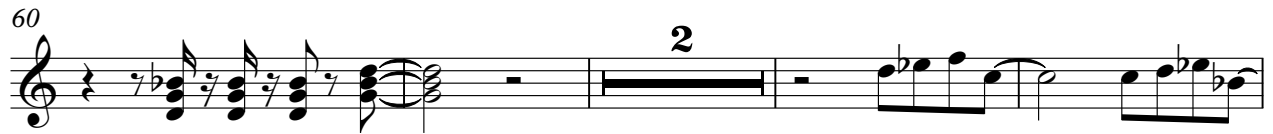

66

71 **24**

