

Brownsville Station - Smokin In The Boys Room

♩ = 138,000198

Coras

Vo.

Snare

closed ha

Bass drum

♩ = 138,000198

GtrMuted

Gtr1

Gtr2

Gtr1

gtr2

gtr1

Bass

4

Snare

closed ha

Bass drum

Gtr1

gtr2

Bass

6

Snare

closed ha

Bass drum

Gtr1

gtr2

Bass

8

Snare

closed ha

Bass drum

Gtr1

gtr2

Bass

10

Vo.

Snare

closed ha

Bass drum

Gtr1

gtr2

Bass

13

Vo.

Snare

closed ha

Bass drum

Gtr1

gtr2

Bass

15

Vo.

Snare

closed ha

Bass drum

Gtr1

gtr2

Bass

17

Vo.

Snare

closed ha

Bass drum

Gtr1

gtr2

Bass

19

Coras

Vo.

Snare

closed ha

Bass drum

Gtr1

gtr2

Bass

21

Coras

Vo.

Snare

closed ha

Bass drum

Gtr1

gtr2

Bass

23

Vo.

Snare

closed ha

Bass drum

GtrMuted

gtr2

Bass

25

Vo.

Snare

closed ha

Bass drum

GtrMuted

Gtr1

gtr2

Bass

27

Vo.

Snare

closed ha

Bass drum

Gtr1

gtr2

Bass

29

Vo.

Snare

closed ha

Bass drum

Gtr1

gtr2

Bass

31

Vo.

Snare

closed ha

Bass drum

Gtr1

gtr2

Bass

33

Vo.

Snare

closed ha

Bass drum

Gtr1

gtr2

Bass

35

Vo.

Snare

closed ha

Bass drum

Gtr1

gtr2

Bass

37

Coras

Vo.

Snare

closed ha

Bass drum

Gtr1

gtr2

Bass

39

Coras

Vo.

Snare

closed ha

Bass drum

Gtr1

gtr2

Bass

41

Vo.

Snare

closed ha

Bass drum

GtrMuted

gtr2

Bass

43

Vo.

Snare

closed ha

Bass drum

GtrMuted

Gtr1

gtr2

Bass

46

Vo.

Snare

closed ha

Bass drum

GtrMuted

Gtr1

gtr2

Bass

48

Vo.

Snare

closed ha

Bass drum

GtrMuted

gtr2

Bass

50

Vo.

Snare

closed ha

Bass drum

GtrMuted

gtr2

Bass

52

Vo.

Snare

closed ha

Bass drum

GtrMuted

gtr2

Bass

54

Vo.

Snare

closed ha

Bass drum

GtrMuted

gtr2

gtr1

Bass

T 3 | 0 0 3 1

A

B

56

Vo.

Snare

closed ha

Bass drum

GtrMuted

gtr2

gtr1

Bass

58

Snare

closed ha

Bass drum

GtrMuted

gtr2

gtr1

Bass

60

Snare

closed ha

Bass drum

GtrMuted

gtr2

gtr1

Bass

62

Snare

closed ha

Bass drum

GtrMuted

Gtr2

gtr2

gtr1

Bass

64

Snare

closed ha

Bass drum

GtrMuted

Gtr2

gtr2

Bass

66

Snare

closed ha

Bass drum

GtrMuted

Gtr2

gtr2

Bass

68

Snare

closed ha

Bass drum

GtrMuted

Gtr2

gtr2

Bass

70

Vo.

Snare

closed ha

Bass drum

Gtr2

Gtr1

gtr2

gtr1

Bass

T				
A				
B	4	0	0	4
	4	4	5	4

72

Vo.

Snare

closed ha

Bass drum

Gtr1

gtr2

gtr1

Bass

74

Vo.

Snare

closed ha

Bass drum

Gtr1

gtr2

gtr1

Bass

76

Vo.

Snare

closed ha

Bass drum

Gtr1

gtr2

gtr1

Bass

0 0 0 1 1 0

4 5 0 1 1 0

6 5 0 1 1 0

78

Coras

Vo.

Snare

closed ha

Bass drum

Gtr1

gtr2

gtr1

Bass

80

Coras

Vo.

Snare

closed ha

Bass drum

gtr2

Bass

82

Vo.

Snare

closed ha

Bass drum

GtrMuted

gtr2

Bass

84

Vo.

Snare

closed ha

Bass drum

GtrMuted

gtr2

Bass

86

Vo.

Snare

closed ha

Bass drum

Gtr2

Gtr1

gtr2

gtr1

Bass

		0	1	2
2	0	2	3	4

89

Coras

Vo.

Snare

Bass drum

93

Coras

Vo.

Snare

Bass drum

97

Vo.

Snare

closed ha

Bass drum

GtrMuted

gtr2

Bass

99

Vo.

Snare

closed ha

Bass drum

GtrMuted

Gtr1

gtr2

gtr1

T			
A			
B			
		4	0
		4	0
		4	5

Bass

102

Coras

Vo.

Snare

closed ha

Bass drum

Gtr1

Gtr2

gtr2

gtr1

Bass

104

Coras

Vo.

Snare

closed ha

Bass drum

Gtr1

gtr2

Bass

106

Vo.

Snare

closed ha

Bass drum

GtrMuted

Gtr1

gtr2

Bass

108

Vo.

Snare

closed ha

Bass drum

GtrMuted

gtr2

Bass

Detailed description of the musical score: The score is for measures 108 and 109. The key signature is one flat (B-flat). The voice part (Vo.) starts with a melodic line in measure 108, which is slurred into measure 109. The snare part (Snare) has a pattern of quarter notes and rests. The closed ha part (closed ha) has a pattern of quarter notes with 'x' marks above them. The bass drum part (Bass drum) has a pattern of quarter notes and rests. The GtrMuted part (GtrMuted) has a pattern of muted chords. The gtr2 part (gtr2) has a melodic line. The Bass part (Bass) has a melodic line.

Brownsville Station - Smokin In The Boys Room

Coras

♩ = 138,000198

18

22

15

40

39

82

7

93

6

103

4

111 ♩ = 60,000000 ♩ = 80,000000

Brownsville Station - Smokin In The Boys Room

Vo.

♩ = 138,000198

10

14

18

23

27

32

36

41

44

47

51

54

14

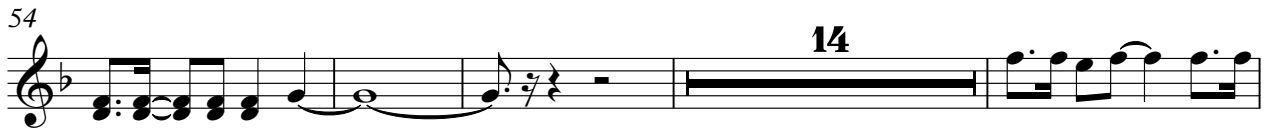

72

76

80

84

89

95

99

104

109

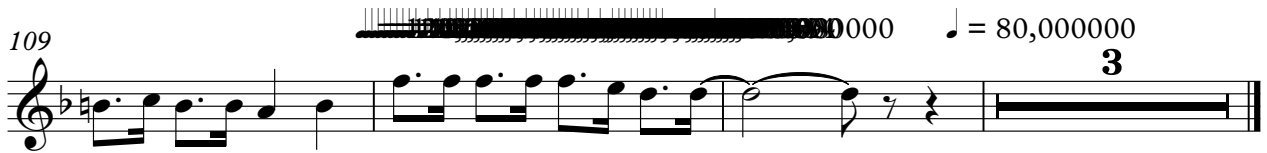

Brownsville Station - Smokin In The Boys Room

Snare

♩ = 138,000198

7

13

18

23

29

35

40

46

51

V.S.

57

63

69

74

79

85

90

96

101

107

8000000 = 80,000000

3

closed ha

Brownsville Station - Smokin In The Boys Room

♩ = 138,000198

7

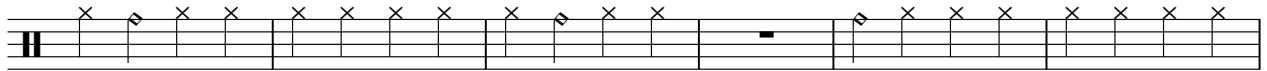

13

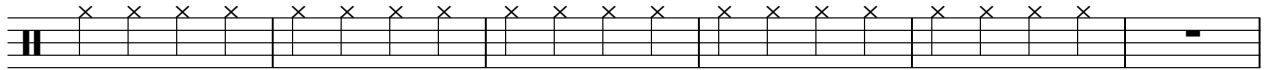

19

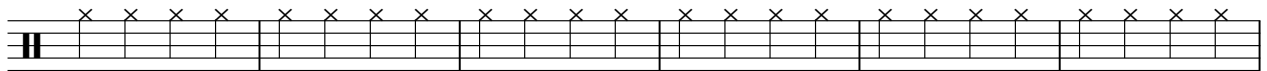

25

30

36

42

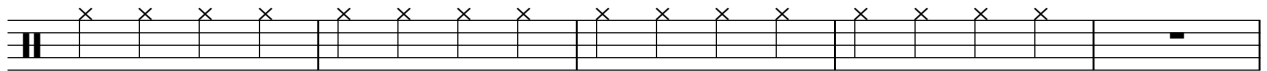

2

closed ha

47

53

59

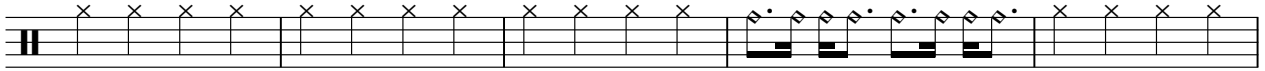

64

70

76

82

88

101

107

100 ♩ = 80,000000

3

Bass drum

Brownsville Station - Smokin In The Boys Room

♩ = 138,000198

5

9

13

16

19

24

29

32

34

Bass drum

37

42

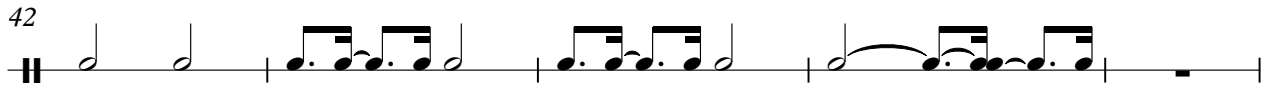

47

51

55

59

63

67

71

74

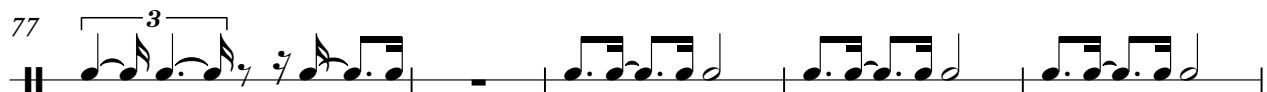

Bass drum

77 

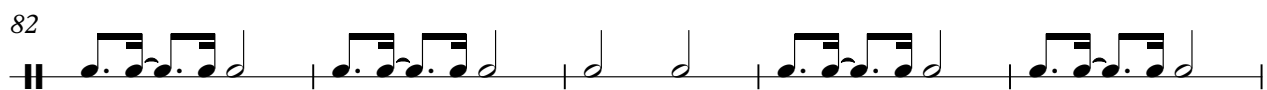
82 

87 

91 

95 

100 

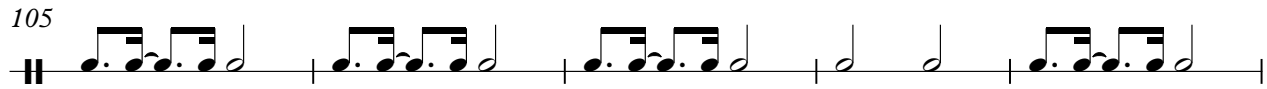
105 

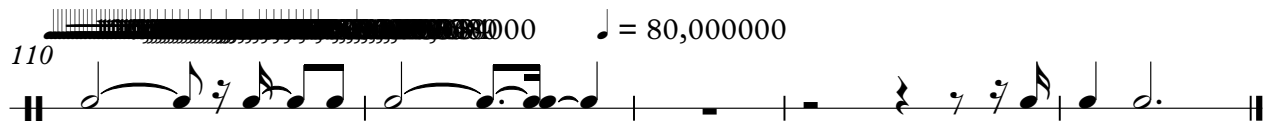
110  $\text{♩} = 80,000,000$

♩ = 138,000198

18 4

24

26 15

42

44 3

49

51

53

55

57

59

61

63

65

67

69

84

86

98

100

108

110

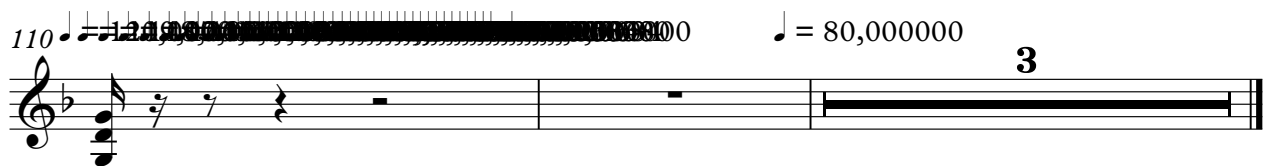

♩ = 80,000000

3

Brownsville Station - Smokin In The Boys Room

Gtr1

♩ = 138,000198

18

22

15

40

62

104

107

3

80,000000

3

♩ = 138,000198

18 43

63

63 6 3

67

67

70

70 17 13

102

102 7

111

111 ♩ = 60,000000 ♩ = 80,000000

Brownsville Station - Smokin In The Boys Room

Gtr1

♩ = 138,000198

4

7

10

14

17

19

7

29

33

35

7

44 23

70

73

76 7

86 12

101 80,000000

8 3

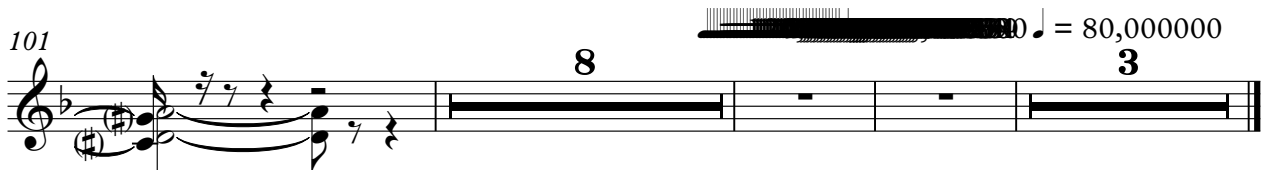

28

32

36

38

40

42

44

48

50

52

76

79

81

83

85

88

9

98

100

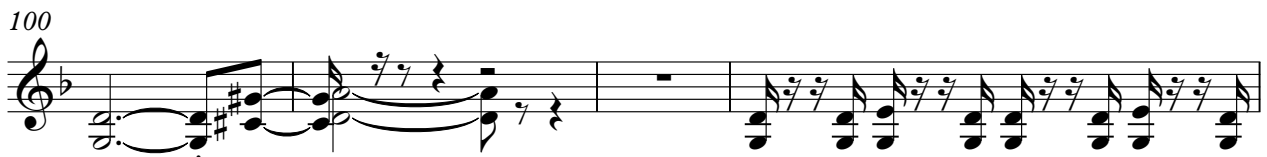

104

106

Brownsville Station - Smokin In The Boys Room

gtr1

♩ = 138,000198

18 **35**

56

60

64

6

73

77

7

87

11

101

7

110

♩ = 80,000000

Brownsville Station - Smokin In The Boys Room

Bass

♩ = 138,000198

V.S.

32

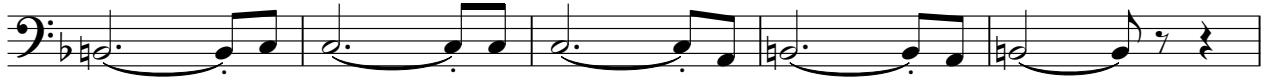

37

39

41

43

47

49

51

53

55

57

59

61

63

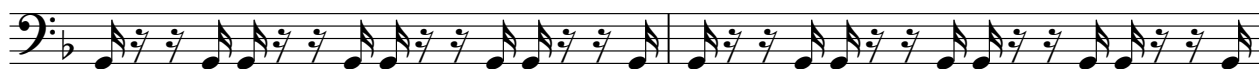

65

67

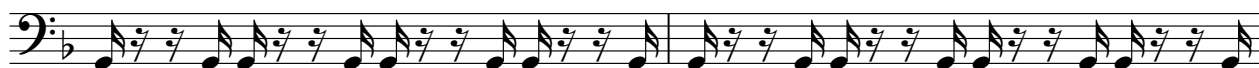

69

74

79

81

V.S.

83

85

89

98

101

104

106

108

110 ~~000000~~ 000000 ♩ = 80,000000

