

B52s - Loveshack

♩ = 135,000137

Tenor Sax

Cue, Snare Fills

Kick

Snare

Hi-hat

Crashes

Claps

Cowbell

Jazz Gtr

Slap Bass 1

Fretless Bass

♩ = 135,000137

Brass Section

6

Kick

Snare

Hi-hat

Crashes

Claps

Cowbell

Slap Bass 1

Fretless Bass

♩ = 135,000137

12

Kick  
Snare  
Hi-hat  
Crashes  
Claps  
Cowbell  
Slap Bass 1  
Fretless Bass

17

Kick  
Snare  
Hi-hat  
Claps  
Cowbell  
Slap Bass 1  
Fretless Bass

22

Kick

Snare

Hi-hat

Claps

Cowbell

Jazz Gtr

Slap Bass 1

Fretless Bass

27

Tenor Sax

Cue, Snare Fills

Kick

Snare

Hi-hat

Crashes

Claps

Cowbell

Jazz Gtr

Slap Bass 1

Fretless Bass

Brass Section

32

Tenor Sax

Kick

Snare

Hi-hat

Crashes

Claps

Cowbell

Slap Bass 1

Fretless Bass

Brass Section

37

Tenor Sax

Kick

Snare

Hi-hat

Claps

Cowbell

Slap Bass 1

Fretless Bass

Brass Section

42

Tenor Sax

Cue, Snare Fills

Kick

Snare

Hi-hat

Claps

Cowbell

Slap Bass 1

Fretless Bass

Brass Section

46

Kick

Snare

Hi-hat

Crashes

Claps

Cowbell

Jazz Gtr

Slap Bass 1

Fretless Bass

51

Kick  
Snare  
Hi-hat  
Crashes  
Claps  
Cowbell  
Jazz Gtr  
Slap Bass 1  
Fretless Bass

56

Kick  
Snare  
Hi-hat  
Claps  
Cowbell  
Jazz Gtr  
Slap Bass 1  
Fretless Bass

61

Tenor Sax

Cue, Snare Fills

Kick

Snare

Hi-hat

Crashes

Claps

Cowbell

Jazz Gtr

Slap Bass 1

Fretless Bass

Brass Section

66

Tenor Sax

Kick

Snare

Hi-hat

Crashes

Claps

Cowbell

Slap Bass 1

Fretless Bass

Brass Section

71

Tenor Sax

Cue, Snare Fills

Kick

Snare

Hi-hat

Crashes

Claps

Cowbell

Jazz Gtr

Slap Bass 1

Fretless Bass

Brass Section

75

Kick

Snare

Hi-hat

Claps

Cowbell

Jazz Gtr

Slap Bass 1

Fretless Bass

80

Kick  
Snare  
Hi-hat  
Crashes  
Claps  
Cowbell  
Jazz Gtr  
Slap Bass 1  
Fretless Bass

85

Kick  
Snare  
Hi-hat  
Crashes  
Claps  
Cowbell  
Jazz Gtr  
Slap Bass 1  
Fretless Bass

90

Cue, Snare Fills  
Kick  
Snare  
Hi-hat  
Crashes  
Claps  
Cowbell  
Jazz Gtr  
Slap Bass 1  
Fretless Bass

95

Kick  
Snare  
Hi-hat  
Crashes  
Claps  
Cowbell  
Slap Bass 1  
Fretless Bass

100

Cue, Snare Fills  
Kick  
Snare  
Hi-hat  
Crashes  
Claps  
Cowbell  
Slap Bass 1  
Fretless Bass

105

Cue, Snare Fills  
Kick  
Snare  
Hi-hat  
Claps  
Cowbell  
Slap Bass 1  
Fretless Bass

110

Tenor Sax

Kick

Snare

Hi-hat

Crashes

Claps

Cowbell

Jazz Gtr

Slap Bass 1

Fretless Bass

Brass Section

115

Tenor Sax

Kick

Snare

Hi-hat

Claps

Cowbell

Jazz Gtr

Slap Bass 1

Fretless Bass

Brass Section

120

Tenor Sax

Kick

Snare

Hi-hat

Claps

Cowbell

Jazz Gtr

Slap Bass 1

Fretless Bass

Brass Section

125

Tenor Sax

Cue, Snare Fills

Kick

Snare

Hi-hat

Crashes

Claps

Cowbell

Jazz Gtr

Slap Bass 1

Fretless Bass

Brass Section

130

Kick

Snare

Hi-hat

Claps

Cowbell

Slap Bass 1

Fretless Bass

135

Kick

Snare

Hi-hat

Claps

Cowbell

Slap Bass 1

Fretless Bass

140

Kick

Snare

Hi-hat

Claps

Cowbell

Slap Bass 1

Fretless Bass

145

Kick

Snare

Hi-hat

Claps

Cowbell

Slap Bass 1

Fretless Bass

150

Kick  
Snare  
Hi-hat  
Crashes  
Claps  
Cowbell  
Slap Bass 1  
Fretless Bass

155

Kick  
Snare  
Hi-hat  
Crashes  
Claps  
Cowbell  
Slap Bass 1  
Fretless Bass

160

Tenor Sax

Kick

Snare

Hi-hat

Crashes

Claps

Cowbell

Jazz Gtr

Slap Bass 1

Fretless Bass

Brass Section

166

Tenor Sax

Kick

Snare

Hi-hat

Crashes

Claps

Cowbell

Jazz Gtr

Slap Bass 1

Fretless Bass

Brass Section

Tempo markings:  $\text{♩} = 122,000000$ ,  $\text{♩} = 100,000000$ ,  $\text{♩} = 120,000000$

170

Tenor Sax

Cue, Snare Fills

Kick

Snare

Hi-hat

Crashes

Claps

Cowbell

Jazz Gtr

Slap Bass 1

Fretless Bass

Brass Section

# B52s - Loveshack

Tenor Sax

$\text{♩} = 135,000137$

29 4

38

42 3

46 16 4

70 3

74 36 4

118

122

125 3 39

165

169

172

$\text{♩} = 122,000000$   $\text{♩} = 119,000099$   $\text{♩} = 120,000092$   $\text{♩} = 120,000000$

Cue, Snare Fills

B52s - Loveshack

♩ = 135,000137

27 15

45 15 11

73 19 7

101 7 15

125 46

172 ♩ = 122,000069900,000,000092      ♩ = 120,000000

3

Kick

B52s - Loveshack

♩ = 135,000137

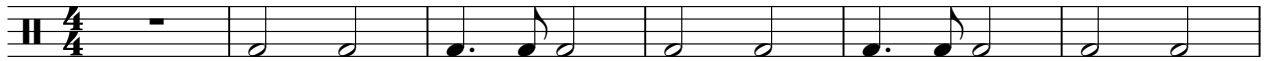

7

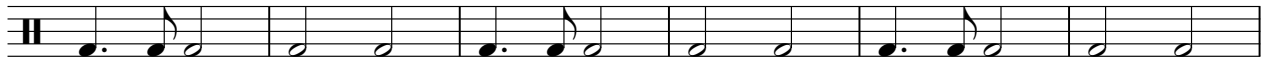

13

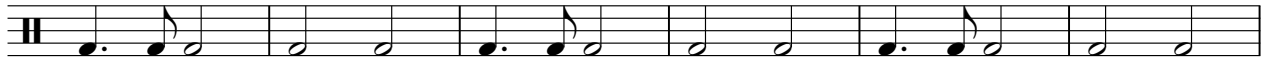

19

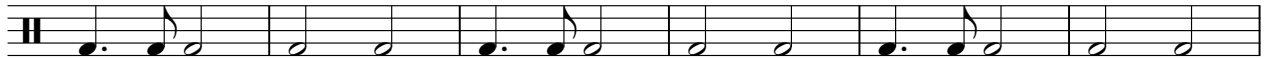

25

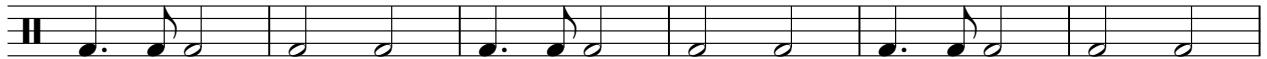

31

37

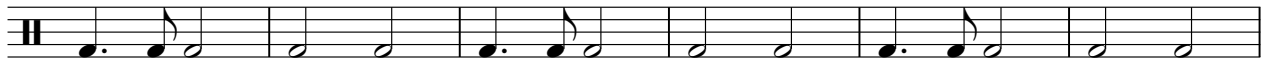

43

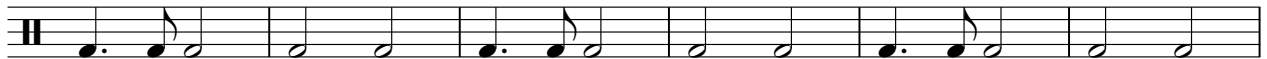

49

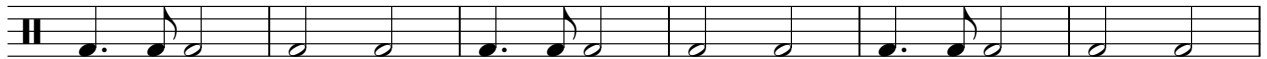

55

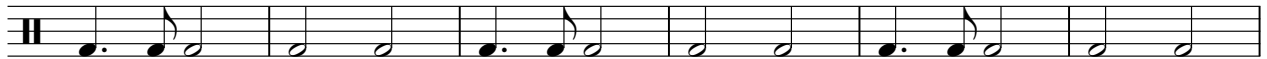

V.S.

2

# Kick

61

67

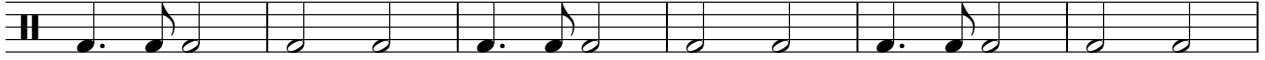

73

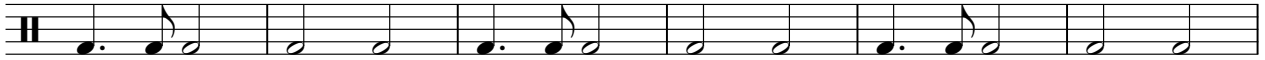

79

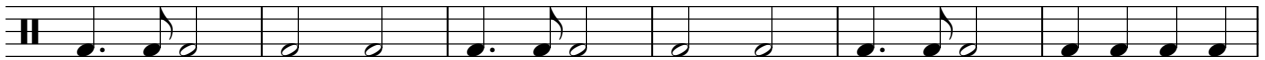

85

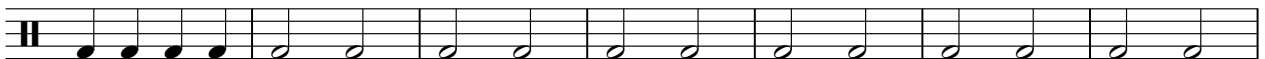

92

99

106

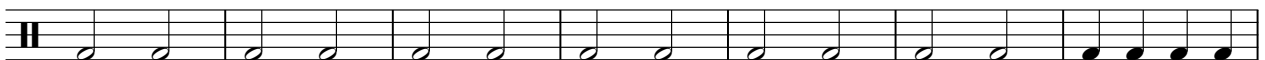

113

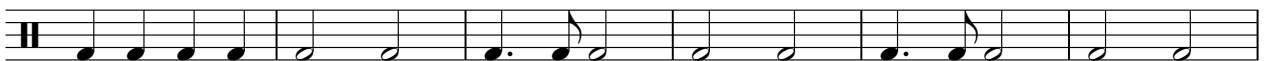

119

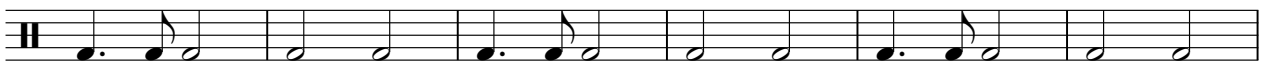

125

131

137

143

149

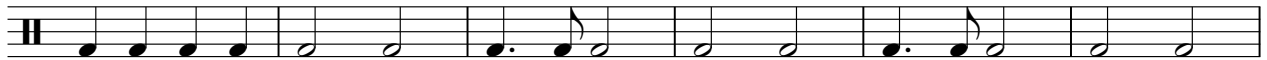

155

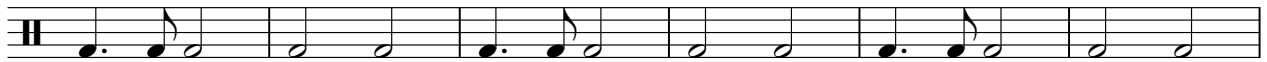

161

169

$\text{♩} = 120,000,000$   $\text{♩} = 120,000,000$

B52s - Loveshack

Snare

♩ = 135,000137

7

13

19

25

31

37

43

49

55

V.S.

61

67

73

79

85

91

97

103

109

115

121

133

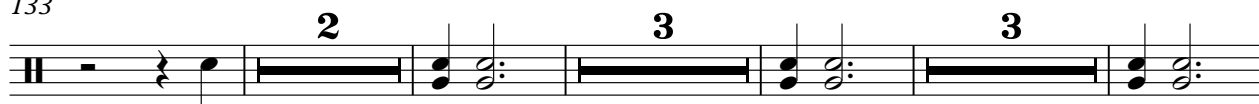

145

153

159

166

170

♩ = 120,000000 ♩ = 120,000000

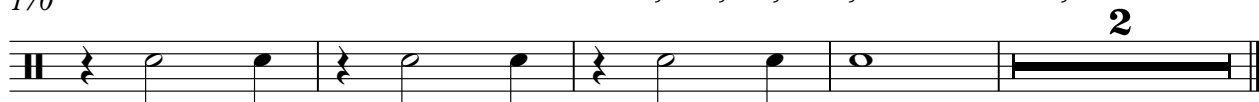

# B52s - Loveshack

## Hi-hat

♩ = 135,000137

V.S.

2

# Hi-hat

41

45

49

53

57

61

65

69

73

77

Hi-hat

3

81

85

89

93

97

101

105

109

113

117

V.S.

121

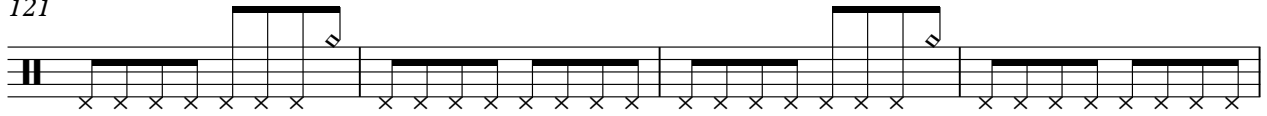

125

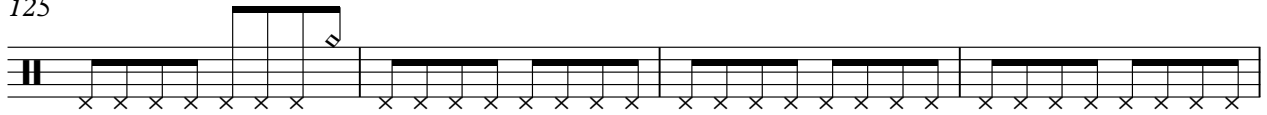

129

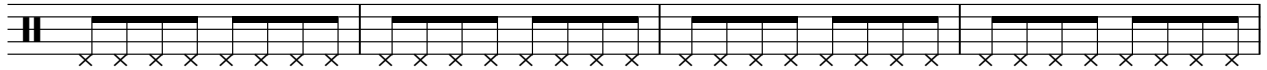

133

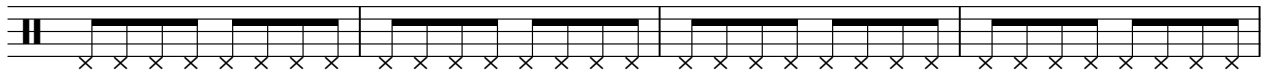

137

141

145

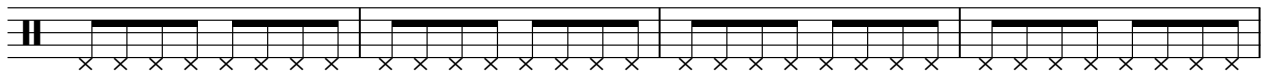

149

153

157

161

Hi-hat

**2**

5

167

171

♩ = 122,0000690010003090000092      ♩ = 120,0000000

**2**

# B52s - Loveshack

## Crashes

♩ = 135,000137

7 3

15 3 11

47 7 7 3

67 7 7 3

87 7 3 3

103 7 3 11

127 23 3

158 2

166 2 2 2

♩ = 122,00000000 2 ♩ = 120,000000

Claps

B52s - Loveshack

♩ = 135,000137

2

8

14

20

26

32

38

44

50

56

V.S.

62

68

74

80

86

92

98

104

110

116

Claps

122

128

134

140

146

152

158

166

170

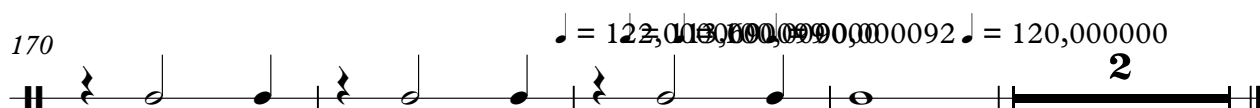

Cowbell

B52s - Loveshack

♩ = 135,000137

4/4

8

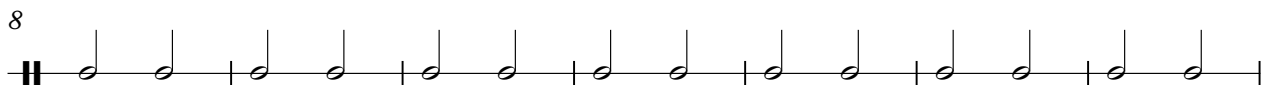

15

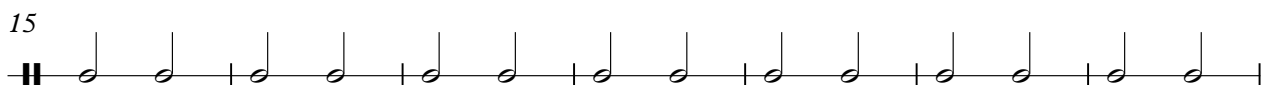

22

29

35

42

49

56

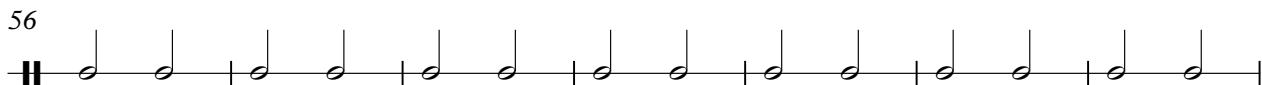

63

V.S.

69

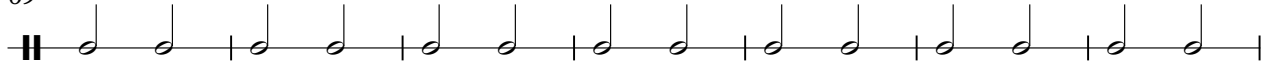

76

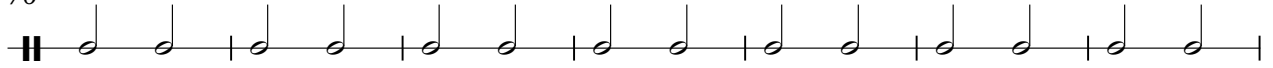

83

89

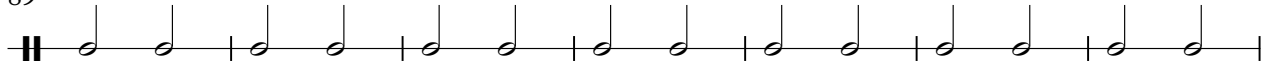

96

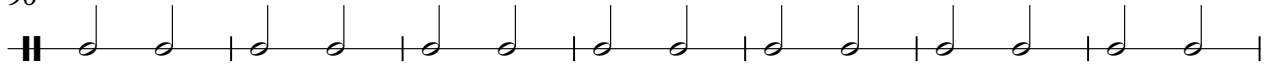

103

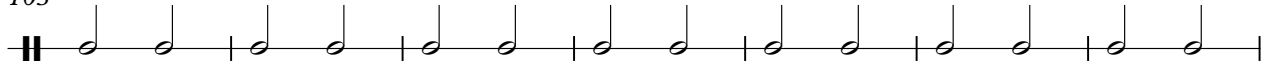

110

116

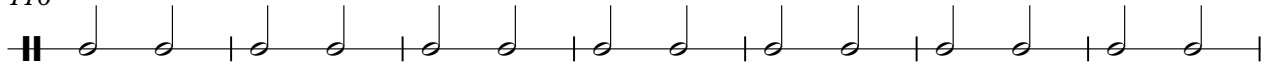

123

136

142

148

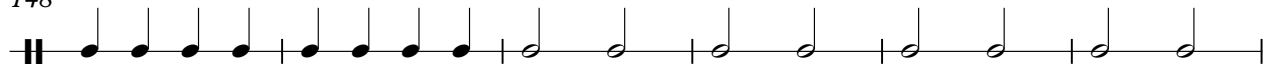

154

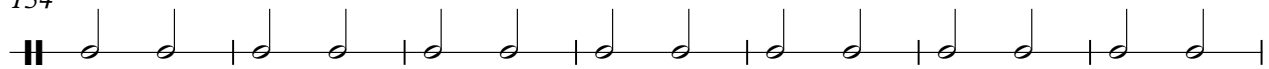

161

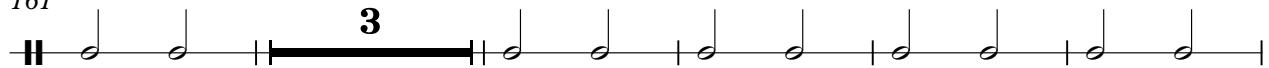

169

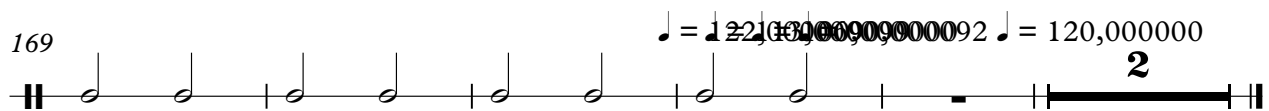

♩ = 135,000137

21

26

17

47

5

57

13

75

82

3

90

21

115

122

40

165

2

Jazz Gtr

♩ = 1 2 3 4 5 6 7 8 9 10 11 12 00000

169

47

51

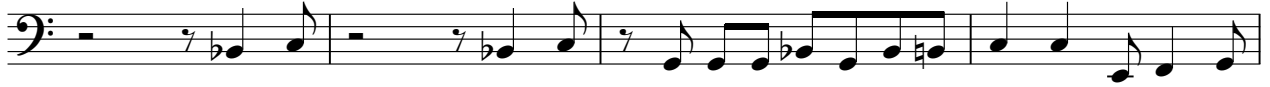

55

59

63

66

70

74

78

82

87

91

95

99

103

107

111

114

118

122

V.S.

126

130

134

138

142

146

150

154

158

162

168

171

♩ = 122,00003,000000,000000 ♩ = 120,000000

# B52s - Loveshack

Fretless Bass

♩ = 135,000137

8

12

16

20

24

28

32

35

39

43

V.S.

47

51

55

59

63

66

70

74

78

82

87

91

95

99

103

107

111

114

118

122

V.S.

126

130

134

138

142

146

150

154

158

162

B52s - Loveshack

Brass Section

♩ = 135,000137

29 4

38

42 3

46 16 4

70

73 3 36 36

110

4

119

123

3

126

39

168

171

$\text{♩} = 122,000000$   $\text{♩} = 123,000099$   $\text{♩} = 120,000000$   $\text{♩} = 120,000000$

3