

chanson2Finie

$\text{♩} = 120,000000$

Chant

Batterie

Guitare

Basse

Piano

2

3

Chant

Batterie

Guitare

Basse

Piano

5

Chant

Batterie

Guitare

Basse

Piano

7

Chant

Batterie

Guitare

Basse

Piano

9

Chant

Batterie

Guitare

Basse

Piano

12

Chant

Batterie

Guitare

Basse

Piano

Strings

14

Chant

Batterie

Guitare

Basse

Strings

16

Chant

Batterie

Guitare

Basse

Strings

18

Chant

Batterie

Guitare

Basse

Strings

20

Chant

Batterie

Guitare

Basse

Strings

21

Chant

Batterie

Guitare

Basse

Strings

23

Chant

Batterie

Guitare

Basse

Strings

25

Chant

Batterie

Guitare

Basse

Piano

28

Chant

Batterie

Guitare

Basse

Piano

30

Chant

Batterie

Guitare

Basse

Piano

32

Chant

Batterie

Guitare

Basse

Piano

34

Chant

Batterie

Guitare

Basse

Piano

36

Chant

Batterie

Guitare

Basse

Piano

37

Chant

Batterie

Guitare

Basse

Piano

3

Strings

38

Chant

Batterie

Guitare

Basse

Piano

Strings

39

Chant

Batterie

Guitare

Basse

Piano

Strings

40

Chant

Batterie

Guitare

Basse

Piano

Strings

41

Chant

Batterie

Guitare

Basse

Piano

Strings

42

Chant

Batterie

Guitare

Basse

Piano

Strings

43

Chant

Batterie

Guitare

Basse

Piano

Strings

44

Chant

Batterie

Guitare

Basse

Piano

Strings

45

Chant

Batterie

Guitare

Basse

Piano

Strings

46

Chant

Batterie

Guitare

Basse

Piano

Strings

47

Chant

Batterie

Guitare

Basse

Piano

Strings

48

Chant

Batterie

Guitare

Basse

Piano

Strings

50

Chant

Batterie

Basse

Piano

Strings

52

Chant

Batterie

Basse

Piano

Strings

54

Chant

Batterie

Basse

Piano

Strings

56

Chant

Batterie

Basse

Piano

Strings

58

Chant

Batterie

Basse

Piano

Strings

60

Chant

Batterie

Basse

Piano

Strings

62

Chant

Batterie

Basse

Piano

Strings

64

Chant

Batterie

Basse

Piano

Strings

66

Chant

Batterie

Basse

Piano

Strings

68

Chant

Batterie

Guitare

Basse

Piano

Strings

70

Chant

Batterie

Guitare

Basse

Piano

72

Chant

Batterie

Guitare

Basse

Piano

74

Batterie

Guitare

Basse

Piano

chanson2Finie

Chant

♩ = 120,000000

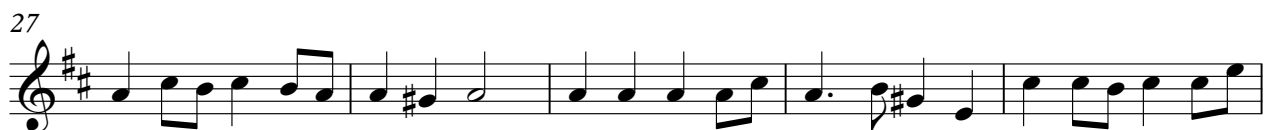

V.S.

chanson2Finie

Batterie

♩ = 120,000000

4

V.S.

Batterie

27

30

33

36

38

40

42

44

46

48

50

53

56

59

62

65

68

71

73

chanson2Finie

Guitare

♩ = 120,000000

V.S.

2

Guitare

42

46

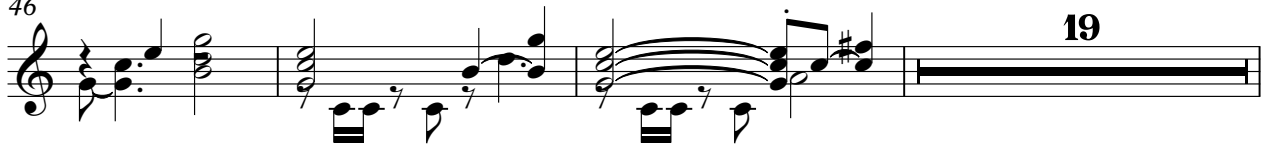

68

72

chanson2Finie

Basse

♩ = 120,000000

V.S.

43

46

50

55

60

65

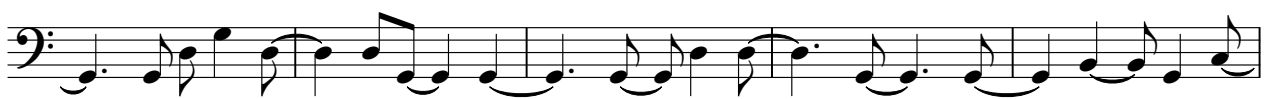

70

73

2

chanson2Finie

Piano

♩ = 120,000000

25

28

31

34

36

38

41

44

47

51

54

57

60

62

65

68

71

73

chanson2Finie

Strings

♩ = 120,000000

12

15

17

19

21

23

12

37

39

41

43

V.S.

45

47

50

54

58

62

66

