

# cavalcade

♩ = 110,000107

Flûte

Clarinet

Clarinette alto

Saxo alto

Saxo Ténor

Saxo baryton

Basson

Cor

trompette

Trombone

Trombone 3

Percu

♩ = 110,000107

C.B.

Detailed description of the musical score: The score is for a piece titled 'cavalcade' in 4/4 time. It features a variety of instruments. The Flute part is mostly silent, with some notes in the final measure. The Clarinet, Clarinet alto, Saxo alto, and Saxo Ténor parts have complex melodic lines with sixteenth-note runs and triplets. The Saxo baryton part consists of a steady bass line. The Basson part has a similar melodic line to the saxophones. The Horns (Cor) and Trombones (Trompette, Trombone, Trombone 3) play rhythmic patterns with triplets. The Percussion part has a consistent rhythmic accompaniment. The C.B. (Cymbal) part has a simple bass line. The tempo is marked as ♩ = 110,000107.

12

Flûte  
Hautbois  
Tuba  
Percu  
Guitare  
C.B.

13

Flûte  
Hautbois  
Clarinette alto  
Saxo alto  
Saxo Ténor  
Cor  
Trombone 3  
Tuba  
Percu  
Guitare  
C.B.

15

Flûte  
Hautbois  
Saxo alto  
Saxo Ténor  
Cor  
Trombone 3  
Percu  
C.B.

17

Flûte  
Hautbois  
Clarinette alto  
Saxo alto  
Saxo Ténor  
Cor  
Trombone 3  
Percu  
C.B.

19

Flûte

Hautbois

Clarinette alto

Saxo alto

Saxo Ténor

Basson

Cor

Trombone 3

Percu

C.B.

21

Flûte

Hautbois

Clarinette alto

Saxo alto

Saxo Ténor

Saxo baryton

Basson

Cor

trompette

Trombone

Trombone 3

Tuba

Percu

Guitare

C.B.

23

Flûte

Hautbois

Clarinette alto

Saxo alto

Saxo Ténor

Saxo baryton

Basson

Cor

trompette

Trombone

Trombone 3

Tuba

Percu

C.B.

26

Clarinette alto

Saxo alto

Saxo Ténor

Saxo baryton

Cor

Trombone

Tuba

Percu

C.B.

33

Clarinette alto

Saxo alto

Saxo Ténor

Cor

trompette

Trombone

Percu

35

Saxo alto

Saxo Ténor

Cor

Trombone

Tuba

Percu

C.B.

38

Clarinetto alto

Saxo alto

Saxo Ténor

Saxo baryton

Cor

trompette

Trombone

Tuba

Percu

41

Clarinet

Clarinetto alto

Saxo alto

Saxo Ténor

Basson

Cor

trompette

Trombone

Percu

45

Flûte

Clarinet

Clarinette alto

Saxo alto

Saxo Ténor

Basson

Trombone

Percu

47

Flûte

Clarinet

Clarinette alto

Saxo alto

Saxo Ténor

Basson

trompette

Percu

49

Flûte

Clarinet

Basson

trompette

Percu

51

Clarinet

Basson

trompette

Percu

53

Flûte

Hautbois

Clarinet

Clarinette alto

Saxo alto

Saxo Ténor

Cor

trompette

Trombone 3

Tuba

Percu

C.B.

56

Flûte

Hautbois

Clarinet

Clarinete alto

Saxo alto

Saxo Ténor

Saxo baryton

Basson

Cor

trompette

Trombone

Trombone 3

Tuba

Percu

Guitare

Piano

C.B.

59

Saxo Ténor

Saxo baryton

Basson

Cor

trompette

Trombone

Tuba

Percu

Piano

64

Clarinet

Saxo alto

Saxo Ténor

Saxo baryton

Cor

Trombone

Tuba

Percu

Guitare

Piano

69

Clarinet

Saxo Ténor

Saxo baryton

Cor

Trombone

Percu

Piano

73

Flûte

Hautbois

Cor trompette

Trombone

Percu

Guitare

Piano

77

Flûte

Saxo Ténor

Basson

Cor

Percu

Guitare

Piano

C.B.

81

Flûte

Hautbois

Basson

Trombone

Percu

Guitare

Piano

C.B.

86

Flûte

Hautbois

Basson

Cor

Trombone

Percu

Guitare

Piano

91

Flûte

Hautbois

Basson

Cor

Trombone

Percu

Guitare

Piano

94

Flûte

Hautbois

Basson

Cor

Trombone

Percu

Guitare

Piano

C.B.

# cavalcade

Hautbois

♩ = 110,000107

11

14

16

19

22

45

55

74

87

91

# cavalcade

Clarinet

♩ = 110,000107

2

Clarinet

68

3

26

# cavalcade

Clarinete alto

$\text{♩} = 110,000107$

2 6 3 6

5 6 6 3 6 6

13 2

18

23 3 2

27 3 3

32 3 3 3 3

38

42

46

48

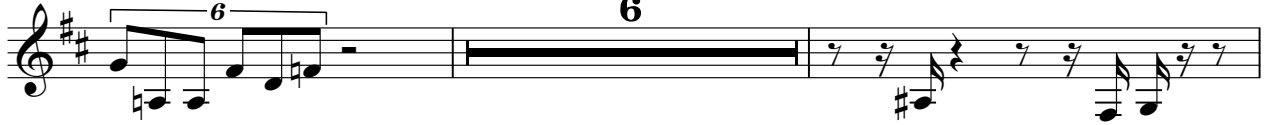

56

# cavalcade

Saxo alto

♩ = 110,000107

2

6

3

6

5

6

6

3

6

13

3

3

3

3

3

16

3

3

3

3

3

3

19

3

3

3

3

3

3

22

3

26

3

3

3

29

6

3

3

3

3

3

3

32

6

3

3

3

3

3

35

3

3

3

3

3

3

V.S.

2

Saxo alto

38

3 3 3 3 3 3

41

3 6 3

46

6 6 3 6

49

6 3 3 3

58

8 29

# cavalcade

Saxo Ténor

♩ = 110,000107

2

6

3

6

5

6

6

3

6

13

3

3

3

3

16

3

3

3

3

18

3

3

3

3

20

3

3

3

3

23

27

3

3

3

6

3

3

30

3

3

3

33

3

3

V.S.

# cavalcade

Saxo baryton

$\text{♩} = 110,000107$

18

22

25

29

39

59

68

71

25

# cavalcade

Basson

♩ = 110,000107

1

5

7

9

10

21

23

2

Basson

44

47

49

51

52

80

91

# cavalcade

Cor

♩ = 110,000107

14

17

20

23

27

30

33

36

39

V.S.

2

Cor

42

10

55

2

61

5

2

71

3

5

79

3

3

9

91

3

3

# cavalcade

trompette

♩ = 110,000107

7

9

10

12

24

33

40

42

2

trompette

48

51

52

62

Trompette 3

# cavalcade

♩ = 110,000107

8 3 3 6

11

19 3

32

10 2 53

3

Trombone

# cavalcade

♩ = 110,000107

61

65

73

84

92

# cavalcade

Tuba

♩ = 110,000107

11

3 3 6 3

14

7 3 3

24

3 3

27

3 6 3

31

5

40

3 2 8

54

3 6 3 2

59

6 31

# cavalcade

Percu

♩ = 110,000107

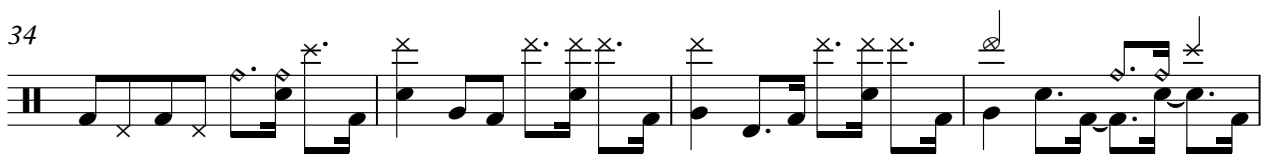
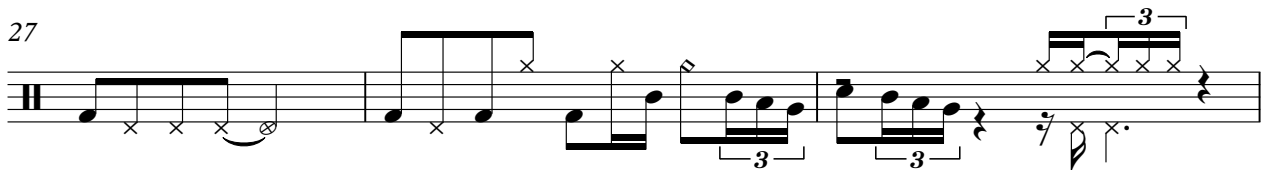
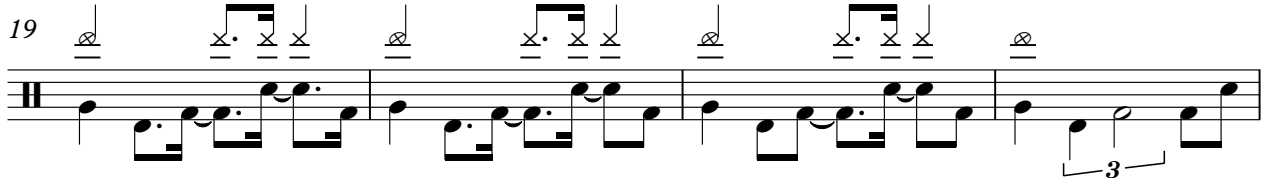
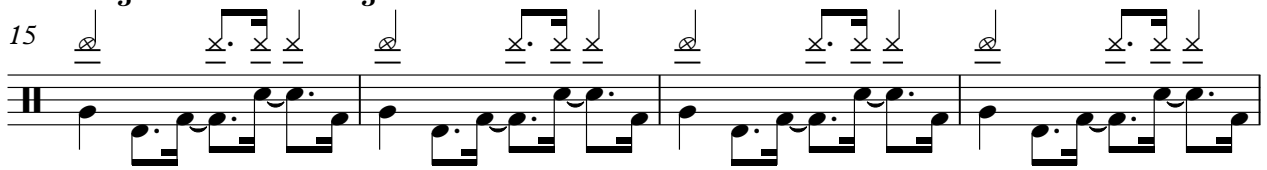
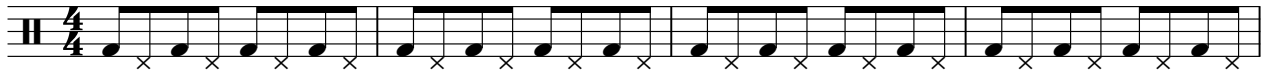

V.S.

2

Percu

38

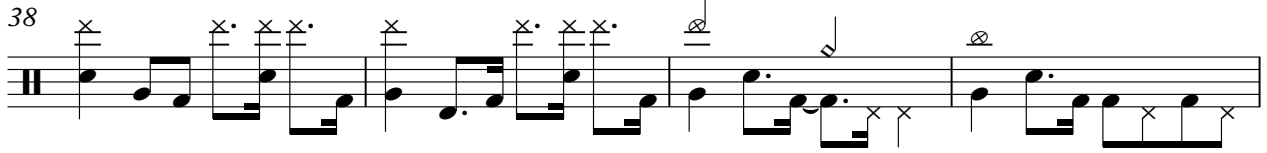

42

47

51

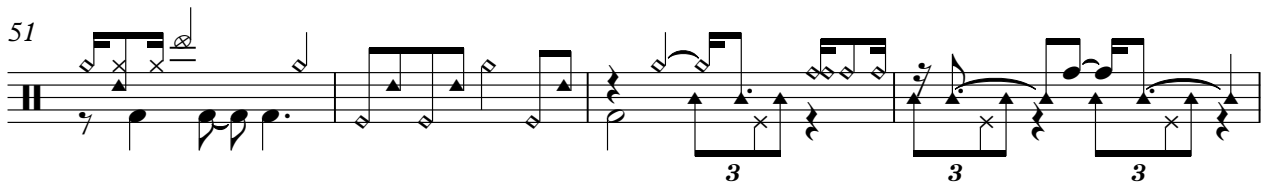

55

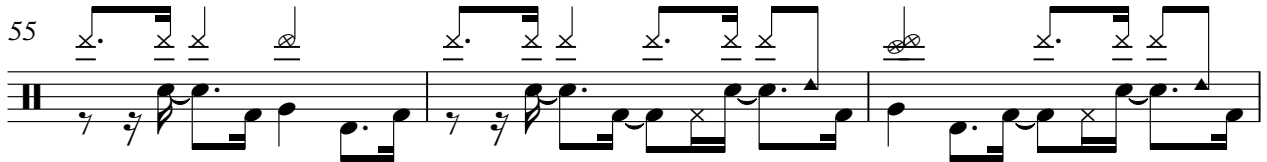

58

62

66

70

74

78

82

86

90

93

2

Guitare

74

3

79

3

84

3

89

3

94

3

Piano

# cavalcade

♩ = 110,000107

57

60

64

68

72

V.S.

76

81

85

88

93

# cavalcade

C.B.

♩ = 110,000107

9

13

16

18

20

22

26

29

37

2

C.B.

53

56

80

94
