

variation2

♩ = 90,000221

♩ = 90,000221

4

Batterie

Guitare solo

Guitare

Basse

Piano

Texture afro-jazz

3

6

Batterie

Guitare solo

Guitare

Basse

Piano

Thierry Chauve

3

9

Batterie

Guitare solo

Guitare

Basse

Piano

11

Batterie

Guitare solo

Guitare

Basse

Piano

13

Batterie

Guitare solo

Guitare

Basse

Piano

15

Batterie

Guitare solo

Guitare

Basse

Piano

17

Batterie

Guitare solo

Guitare

Basse

Piano

Strings

19

Batterie

Guitare solo

Basse

Piano

Strings

21

Batterie

Guitare solo

Basse

Piano

Strings

23

Batterie

Guitare solo

Basse

Piano

Strings

25

Batterie

Guitare solo

Basse

Piano

Strings

28

Batterie

Guitare solo

Basse

Piano

Strings

30

Batterie

Guitare solo

Basse

Piano

Strings

32

Batterie

Guitare solo

Basse

Piano

Strings

34

Batterie

Guitare solo

Guitare

Basse

Piano

Strings

36

Batterie

Guitare solo

Guitare

Basse

Piano

Strings

38

Batterie

Guitare solo

Guitare

Basse

Piano

Strings

Detailed description of the musical score: The score is for measures 38-41. The Batterie part features a consistent drum pattern with a snare drum on the second and fourth beats of each measure. The Guitare solo part has a melodic line starting on a dotted quarter note, followed by eighth and quarter notes. The Guitare part has a complex chordal accompaniment with many beamed notes and rests. The Basse part has a bass line starting on a dotted quarter note, followed by eighth and quarter notes. The Piano part has a melodic line starting on a dotted quarter note, followed by eighth and quarter notes. The Strings part has a rhythmic accompaniment with eighth notes and rests.

40

Batterie

Guitare solo

Guitare

Basse

Piano

Strings

42

Batterie

Guitare solo

Guitare

Basse

Piano

Strings

44

Batterie

Guitare solo

Guitare

Basse

Piano

Strings

46

Batterie

Guitare solo

Guitare

Basse

Piano

Strings

48

Batterie

Guitare solo

Guitare

Basse

Piano

Strings

50

Batterie

Guitare

Basse

Piano

variation2

Batterie

♩ = 90,000221

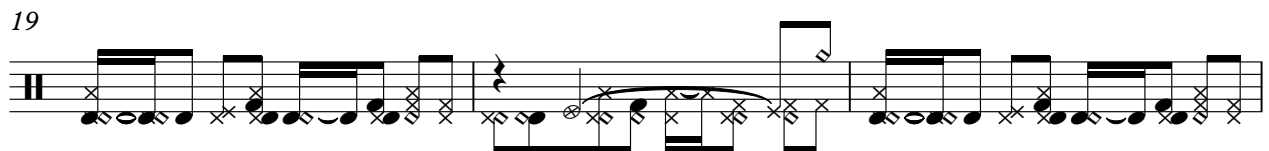
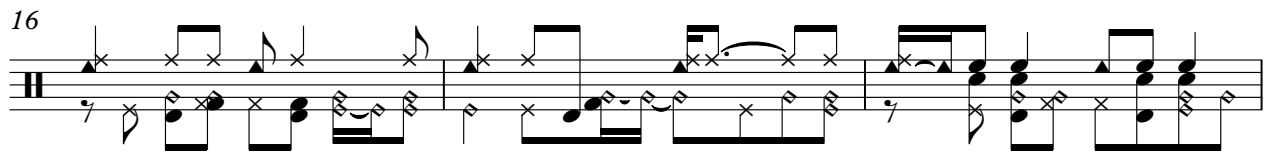
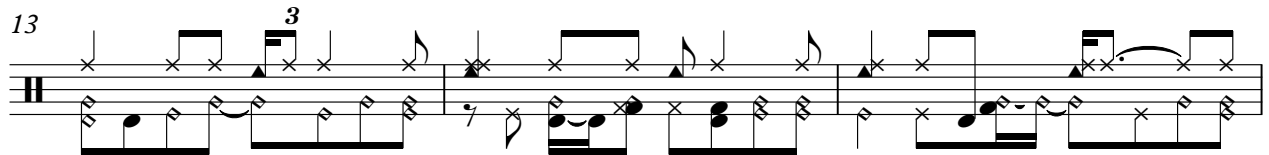

V.S.

2

Batterie

36

40

44

48

variation2

Guitare solo

♩ = 90,000221

Texture afro-jazz

2

3

3

6 Thierry Chauve

3

10

14

3

18

3

3

3

22

3

27

32

3

37

3

42

V.S.

2

Guitare solo

46

3

variation2

Guitare

♩ = 90,000221

variation2

Basse

♩ = 90,000221

2

7

12

16

21

26

31

36

40

45

V.S.

2

Basse

48

variation2

Piano

♩ = 90,000221

Measures 16-19 of the piano score. The music features a mix of block chords and moving lines, with a high density of accidentals.

V.S.

23

26

30

33

37

41

44

47

49

variation2

Strings

♩ = 90,000221

17

21

25

30

35

38

41

44

47
