

pfun

♩ = 120,000000 Concerto n°1 en Fa majeur

Nappes

♩ = 120,000000 Concerto n°1 en Fa majeur

Alto

Violon

Velle

Concerto n°1 en Fa majeur

4 Thierry Chauve

Nappes

Alto

Violon

Velle

Thierry Chauve

7

Nappes

Alto

Violon

Velle

10

Nappes

Alto

Violon

Velle

Concerto n°1 en Fa majeur

14

Nappes

Concerto n°1 en Fa majeur

Alto

Violon

Velle

17

Nappes

Thierry Chauve

Thierry Chauve

Alto

Violon

Velle

Thierry Chauve

20

Nappes

Alto

Violon

Velle

23

Nappes

Alto

Violon

Velle

26

Nappes

Alto

Violon

Velle

Concerto n°1 en Fa majeur
Thierry Chauve

29

Nappes

Alto

Violon

Velle

Concerto n°1 en Fa majeur
Thierry Chauve

Thierry Chauve Fa majeur

32

Nappes

Alto

Violon

Velle

34

Nappes

Alto

Violon

Velle

36

Nappes

Alto

Violon

Velle

38

Nappes

Alto

Violon

Velle

Concerto n°1 en Fa majeur
Thierry Chauve

41

Nappes

Concerto n°1 en Fa majeur
Thierry Chauve

Alto

Violon

Velle

44

Nappes

Alto

Violon

Velle

46

Nappes

Alto

Violon

Velle

48

Nappes

Alto

Violon

Velle

50

Nappes

Alto

Violon

Velle

52

Nappes

Alto

Violon

Velle

55

Concerto n°1 en Fa majeur
Thierry Chauve

Nappes

Alto

Violon

Velle

Concerto n°1 en Fa majeur
Thierry Chauve

3

58

Nappes

Alto

Violon

Velle

3

60

Nappes

Alto

Violon

Velle

63

Nappes

Alto

Violon

Velle

66

Nappes

Alto

Violon

Velle

3 3

3

3

69

Concerto n°1 en Fa majeur / Synthétiseur / page 2

Nappes

Alto

Violon

Velle

Chœur Châlon en Fa majeur

Nappes

pfun

♩ = 120,000000

Concerto n°1 en Fa majeur, Thierry Chauve

Measures 6-9. The right hand continues with complex chordal textures and triplets. The left hand maintains its rhythmic accompaniment.

Measures 10-14. The right hand has a melodic line with triplets. The left hand accompaniment continues.

V.S.

2

Concerto n°1 en Fa majeur

Nappes

29 Thierry Chauve

Concerto n°1 en Fa majeur

43 Thierry Chauve

57

62

66

Concerto n°1 en Fa majeur / Synthétiseur / page

Alto

pfun

♩ = 120,000000

Concerto n°1 en Fa majeur

Thierry Chauve

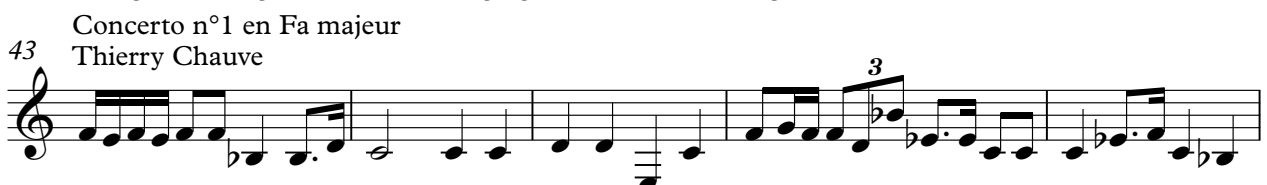

V.S.

2

Alto

48

52

Concerto n°1 en Fa majeur
Thierry Chauve

56

61

66

Violon

pfun

Concerto n°1 en Fa majeur
Thierry Chauve

♩ = 120,000000

5

10

15

19

24

29

32

35

38

3

6

3

Violon

Concerto n°1 en Fa majeur
Thierry Chauve

41

44

6

47

3

50

3

53

56

3

60

65

68

3

Velle

pfun

♩ = 120,000000

3

5

10

15

20

25

30

34

38

42

V.S.

2

Velle

47

51

55

59

64

Concerto n°1 en Fa majeur
Thierry Chauve

68

