

Beach Boys - Wouldn't It Be Nice

♩ = 185,000183

Melody

BGround V

Snare

Kick

Hi Hat

Tambourine

Harp/Bari/Harm/Tr

Big Drum

Banjo

Bass

Bass (muted)

Piano

Organ

♩ = 185,000183

3

Harp/Bari/Harm/Tr

5

Melody

Snare

Kick

Tambourine

Harp/Bari/Harm/Tr

Big Drum

Banjo

Bass

Bass (muted)

Piano

Organ

7

Melody

Snare

Kick

Tambourine

Big Drum

Banjo

Bass

Bass (muted)

Piano

Organ

8

Melody

Snare

Kick

Tambourine

Big Drum

Banjo

Bass

Bass (muted)

Piano

Organ

9

Melody

Snare

Kick

Tambourine

Big Drum

Banjo

Bass

Bass (muted)

Piano

Organ

10

Melody

Snare

Kick

Tambourine

Big Drum

Banjo

Bass

Bass (muted)

Piano

Organ

11

Melody

Snare

Kick

Tambourine

Big Drum

Banjo

Bass

Bass (muted)

Piano

Organ

12

Melody

Snare

Kick

Tambourine

Big Drum

Banjo

Bass

Bass (muted)

Piano

Organ

13

Melody

Snare

Kick

Tambourine

Big Drum

Banjo

Bass

Bass (muted)

Piano

Organ

Detailed description of the musical score: The score is for a band performance, page 10, starting at measure 13. It features ten staves. The Melody staff is in treble clef and contains a single note with a long sustain line. The Snare, Kick, and Tambourine staves are in percussion clef and show rhythmic patterns with notes and rests. The Big Drum staff is in bass clef and shows a rhythmic pattern with notes and rests. The Banjo staff is in treble clef and contains a guitar-style tab with fret numbers (5, 3, 5, 6, 5, 5, 6, 0, 6, 5, 5, 6, 5, 7, 6, 5, 7, 0, 5) and rhythmic notation. The Bass and Bass (muted) staves are in bass clef and show a rhythmic pattern with notes and rests. The Piano staff is in treble and bass clefs and contains a complex rhythmic pattern with notes and rests. The Organ staff is in treble clef and contains a complex rhythmic pattern with notes and rests.

14

Melody

Snare

Kick

Tambourine

Harp/Bari/Harm/Tr

Big Drum

Banjo

Bass

Bass (muted)

Piano

Organ

15

Melody

BGround V

Snare

Tambourine

Harp/Bari/Harm/Tr

Big Drum

Bass

Bass (muted)

Piano

Organ

16

Melody

BGround V

Snare

Tambourine

Harp/Bari/Harm/Tr

Big Drum

Bass

Bass (muted)

Piano

Organ

Melody

BGround V

Snare

Tambourine

Harp/Bari/Harm/Tr

Big Drum

Bass

Bass (muted)

Piano

Organ

17

19

Melody

BGround V

Snare

Tambourine

Big Drum

Bass

Bass (muted)

Piano

Organ

20

Melody

BGround V

Snare

Kick

Tambourine

Big Drum

Banjo

Bass

Bass (muted)

Piano

Organ

21

Melody

BGround V

Snare

Kick

Tambourine

Big Drum

Banjo

Bass

Bass (muted)

Piano

Organ

22

Melody

BGround V

Snare

Kick

Tambourine

Big Drum

Banjo

Bass

Bass (muted)

Piano

Organ

23

Melody

BGround V

Snare

Kick

Tambourine

Big Drum

Banjo

Bass

Bass (muted)

Piano

Organ

24

Melody

BGround V

Snare

Kick

Tambourine

Big Drum

Banjo

Bass

Bass (muted)

Piano

Organ

Detailed description of the musical score: The score is for a 12-piece band. It begins at measure 24. The Melody part is in the treble clef, featuring a series of eighth and quarter notes with some ties. The BGround V part is in the treble clef and consists of a complex, multi-layered texture of sustained notes and chords. The Snare, Kick, and Tambourine parts are in the percussion staves, showing rhythmic patterns with accents and ties. The Big Drum part is in the bass clef, featuring a simple rhythmic pattern of eighth notes. The Banjo part is in the treble clef and includes fret numbers (6, 5, 7, 8) and a complex rhythmic pattern. The Bass and Bass (muted) parts are in the bass clef, featuring a simple rhythmic pattern of eighth notes. The Piano part is in the grand staff (treble and bass clefs), featuring a complex texture of sustained notes and chords. The Organ part is in the treble clef and consists of a series of sustained chords.

25

Melody

BGround V

Snare

Kick

Tambourine

Big Drum

Banjo

Bass

Bass (muted)

Piano

Organ

26

Melody

BGround V

Snare

Kick

Tambourine

Big Drum

Banjo

Bass

Bass (muted)

Piano

Organ

27

Melody

BGround V

Snare

Kick

Tambourine

Big Drum

Banjo

Bass

Bass (muted)

Piano

Organ

Detailed description of the musical score: The score is for a 12-piece band. The Melody part is in treble clef with a whole note and a half note. The BGround V part is in treble clef with a complex chordal accompaniment. The Snare, Kick, and Tambourine parts are in percussion clef. The Big Drum part is in bass clef. The Banjo part is in treble clef with a complex rhythmic pattern. The Bass and Bass (muted) parts are in bass clef. The Piano part is in grand staff with a complex chordal accompaniment. The Organ part is in treble clef with a complex chordal accompaniment.

28

Melody

BGround V

Snare

Kick

Tambourine

Harp/Bari/Harm/Tr

Big Drum

Banjo

Bass

Bass (muted)

Piano

Organ

Detailed description of the musical score: The score is for a 11-piece band. It begins at measure 28. The Melody line (treble clef) starts with a quarter rest, followed by quarter notes G4, A4, Bb4, and C5. The BGround V line (treble clef) has a quarter rest, eighth notes G4 and A4, a quarter rest, and a quarter note Bb4. The Snare line (percussion clef) has a quarter rest, a quarter rest, and quarter notes G4 and A4. The Kick line (percussion clef) has a half note G2. The Tambourine line (percussion clef) has a quarter rest, eighth notes G4 and A4, a triplet of eighth notes Bb4, C5, and Bb4, eighth notes G4 and A4, and a quarter note Bb4. The Harp/Bari/Harm/Tr line (bass clef) has a quarter rest, quarter notes G2 and A2, and a quarter note Bb2. The Big Drum line (bass clef) has a quarter rest, quarter notes G2 and A2, a quarter rest, and a quarter note Bb2. The Banjo line (treble clef) has a quarter rest, eighth notes G4 and A4, a quarter rest, and a quarter note Bb4. The Bass line (bass clef) has a quarter rest, quarter notes G2 and A2, a quarter note Bb2, and a quarter note C3. The Bass (muted) line (bass clef) has a quarter rest, quarter notes G2 and A2, a quarter note Bb2, and a quarter note C3. The Piano line (grand staff) has a quarter rest, quarter notes G2 and A2, a quarter note Bb2, and a quarter note C3. The Organ line (treble clef) has a quarter rest, eighth notes G4 and A4, a quarter rest, and a quarter note Bb4.

29

Melody

BGround V

Snare

Tambourine

Harp/Bari/Harm/Tr

Big Drum

Bass

Bass (muted)

Piano

Organ

30

Melody

BGround V

Snare

Tambourine

Harp/Bari/Harm/Tr

Big Drum

Bass

Bass (muted)

Piano

Organ

Detailed description of the musical score: The score is for page 26, starting at measure 30. It features ten staves. The Melody staff (treble clef) begins with a quarter rest, followed by quarter notes G4, A4, Bb4, C5, B4, and A4. The BGround V staff (treble clef) has a half note chord of G4-Bb4-D5, quarter rests, and a half note chord of G4-Bb4-D5. The Snare staff (percussion clef) has a quarter rest, a quarter rest, a quarter note, and a quarter note. The Tambourine staff (percussion clef) has a quarter rest, a quarter note, and two triplet eighth notes. The Harp/Bari/Harm/Tr staff (bass clef) has a quarter rest, a half note, and a half note. The Big Drum staff (bass clef) has a quarter note, a quarter note, a quarter rest, and a quarter rest. The Bass staff (bass clef) has a quarter note, a quarter note, a quarter note, a quarter note, a quarter note, and a quarter note. The Bass (muted) staff (bass clef) has a quarter note, a quarter note, a quarter note, a quarter note, a quarter note, and a quarter note. The Piano staff (grand staff) has a half note chord of G4-Bb4-D5, a half note chord of G4-Bb4-D5, a half note chord of G4-Bb4-D5, a half note chord of G4-Bb4-D5, and a half note chord of G4-Bb4-D5. The Organ staff (treble clef) has a half note chord of G4-Bb4-D5, quarter rests, and a half note chord of G4-Bb4-D5.

31

Melody

BGround V

Snare

Tambourine

Harp/Bari/Harm/Tr

Big Drum

Bass

Bass (muted)

Piano

Organ

33

Melody

BGround V

Snare

Tambourine

Big Drum

Bass

Bass (muted)

Piano

Organ

34

Melody

BGround V

Kick

Tambourine

Harp/Bari/Harm/Tr

Big Drum

Bass

Bass (muted)

Piano

Organ

36

Melody

BGround V

Kick

Hi Hat

Harp/Bari/Harm/Tr

Big Drum

Bass

Bass (muted)

Piano

38

Melody

BGround V

Kick

Hi Hat

Harp/Bari/Harm/Tr

Bass

Bass (muted)

Piano

40

Melody

BGround V

Kick

Hi Hat

Harp/Bari/Harm/Tr

Bass

Bass (muted)

Piano

41

Melody

BGround V

Kick

Hi Hat

Harp/Bari/Harm/Tr

Bass

Bass (muted)

Piano

42

Melody

BGround V

Kick

Hi Hat

Harp/Bari/Harm/Tr

Bass

Bass (muted)

Piano

43

Melody

BGround V

Kick

Hi Hat

Harp/Bari/Harm/Tr

Bass

Bass (muted)

Piano

44

Melody

BGround V

Kick

Hi Hat

Harp/Bari/Harm/Tr

Bass

Bass (muted)

Piano

45

Melody

BGround V

Kick

Hi Hat

Harp/Bari/Harm/Tr

Big Drum

Bass

Bass (muted)

Piano

46

Melody

BGround V

Snare

Kick

Hi Hat

Harp/Bari/Harm/Tr

Big Drum

Bass

Bass (muted)

Piano

47

Melody

BGround V

Snare

Kick

Hi Hat

Harp/Bari/Harm/Tr

Big Drum

Bass

Bass (muted)

Piano

48

Melody

BGround V

Snare

Kick

Hi Hat

Tambourine

Harp/Bari/Harm/Tr

Big Drum

Banjo

Bass

Bass (muted)

Piano

Organ

49

Melody

Snare

Kick

Tambourine

Harp/Bari/Harm/Tr

Big Drum

Banjo

Bass

Bass (muted)

Piano

Organ

50

Melody

Snare

Kick

Tambourine

Harp/Bari/Harm/Tr

Big Drum

Banjo

Bass

Bass (muted)

Piano

Organ

51 ♩ = 177,999817 ♩ = 172,000107

Snare

Kick

Tambourine

Harp/Bari/Harm/Tr

Big Drum

Banjo

Bass

Bass (muted)

Piano

Organ

♩ = 177,999817 ♩ = 172,000107

52 $\text{♩} = 160,000000$

Kick

Big Drum

Banjo

Bass

Bass (muted)

Piano

Organ $\text{♩} = 160,000000$

54

Melody

Tambourine

Harp/Bari/Harm/Tr

Big Drum

Bass

Bass (muted)

Piano

55

Melody

BGround V

Tambourine

Harp/Bari/Harm/Tr

Big Drum

Banjo

Bass

Bass (muted)

Piano

Detailed description of the musical score: The score is for a multi-instrumental piece, starting at measure 55. It consists of nine staves. The Melody staff (treble clef) features a sequence of notes: G4, A4, Bb4, C5, Bb4, A4. The BGround V staff (treble clef) contains sustained chords. The Tambourine staff (percussion clef) has a rhythmic pattern of eighth notes. The Harp/Bari/Harm/Tr staff (bass clef) has a few notes. The Big Drum staff (bass clef) has a few notes. The Banjo staff (bass clef) is highly detailed with fret numbers (6, 5, 6) and triplet markings. The Bass staff (bass clef) has a simple line of notes. The Bass (muted) staff (bass clef) has a simple line of notes. The Piano staff (grand staff) has chords in the right hand and notes in the left hand.

56

Melody

BGround V

Tambourine

Harp/Bari/Harm/Tr

Big Drum

Banjo

Bass

Bass (muted)

Piano

59

Melody

BGround V

Big Drum

Banjo

Bass

Bass (muted)

Piano

Melody $\text{♩} = 167,000198$ $\text{♩} = 176,000046$

BGround V

Big Drum

Banjo

Bass

Bass (muted)

Piano

61 $\text{♩} = 190,000290$

Melody

BGround V

Snare

Big Drum

Banjo

Bass

Bass (muted)

Piano

62

Melody

BGround V

Snare

Kick

Tambourine

Harp/Bari/Harm/Tr

Big Drum

Banjo

Bass

Bass (muted)

Piano

Organ

63

Melody

BGround V

Snare

Kick

Tambourine

Harp/Bari/Harm/Tr

Big Drum

Banjo

Bass

Bass (muted)

Piano

Organ

64

- Piano:** Treble and Bass clefs, playing a melodic line.

65

BGround V

Snare

Kick

Tambourine

Harp/Bari/Harm/Tr

Big Drum

Banjo

Bass

Bass (muted)

Piano

Organ

66

Melody

BGround V

Snare

Kick

Tambourine

Harp/Bari/Harm/Tr

Big Drum

Banjo

Bass

Bass (muted)

Piano

Organ

67

Melody

BGround V

Snare

Kick

Tambourine

Harp/Bari/Harm/Tr

Big Drum

Banjo

Bass

Bass (muted)

Piano

Organ

68

Melody

BGround V

Snare

Kick

Tambourine

Harp/Bari/Harm/Tr

Big Drum

Banjo

Bass

Bass (muted)

Piano

Organ

69

Melody

BGround V

Snare

Kick

Tambourine

Harp/Bari/Harm/Tr

Big Drum

Banjo

Bass

Bass (muted)

Piano

Organ

70

Melody

BGround V

Snare

Kick

Tambourine

Harp/Bari/Harm/Tr

Big Drum

Banjo

Bass

Bass (muted)

Piano

Organ

71

Melody

BGround V

Snare

Kick

Tambourine

Harp/Bari/Harm/Tr

Big Drum

Banjo

Bass

Bass (muted)

Piano

Organ

72

Melody

BGround V

Snare

Kick

Tambourine

Harp/Bari/Harm/Tr

Big Drum

Banjo

Bass

Bass (muted)

Piano

Organ

73

Melody

BGround V

Snare

Kick

Tambourine

Harp/Bari/Harm/Tr

Big Drum

Banjo

Bass

Bass (muted)

Piano

Organ

Detailed description of the musical score: The score is for page 64, starting at measure 73. It features a variety of instruments. The Melody part is in treble clef with a dotted quarter note, a half note, and a quarter note. The BGround V part is in treble clef with a dotted quarter note, a half note, and a quarter note. The Snare, Kick, and Tambourine parts are in common time with a dotted quarter note, a half note, and a quarter note. The Harp/Bari/Harm/Tr part is in bass clef with a dotted quarter note, a half note, and a quarter note. The Big Drum part is in bass clef with a dotted quarter note, a half note, and a quarter note. The Banjo part is in bass clef with a dotted quarter note, a half note, and a quarter note. The Bass part is in bass clef with a dotted quarter note, a half note, and a quarter note. The Bass (muted) part is in bass clef with a dotted quarter note, a half note, and a quarter note. The Piano part is in treble clef with a dotted quarter note, a half note, and a quarter note. The Organ part is in treble clef with a dotted quarter note, a half note, and a quarter note.

74

Melody

BGround V

Snare

Kick

Tambourine

Harp/Bari/Harm/Tr

Big Drum

Banjo

Bass

Bass (muted)

Piano

Organ

75

Melody

BGround V

Snare

Kick

Tambourine

Harp/Bari/Harm/Tr

Big Drum

Banjo

Bass

Bass (muted)

Piano

Organ

Detailed description of the musical score: The score is for page 66, starting at measure 75. It features a variety of instruments. The Melody part is in treble clef with a dotted quarter note, a half note, and a quarter note. The BGround V part is in treble clef with a dotted quarter note, a half note, and a quarter note. The Snare, Kick, and Tambourine parts are in common time with a dotted quarter note, a half note, and a quarter note. The Harp/Bari/Harm/Tr part is in bass clef with a dotted quarter note, a half note, and a quarter note. The Big Drum part is in bass clef with a dotted quarter note, a half note, and a quarter note. The Banjo part is in bass clef with a dotted quarter note, a half note, and a quarter note. The Bass part is in bass clef with a dotted quarter note, a half note, and a quarter note. The Bass (muted) part is in bass clef with a dotted quarter note, a half note, and a quarter note. The Piano part is in treble clef with a dotted quarter note, a half note, and a quarter note. The Organ part is in treble clef with a dotted quarter note, a half note, and a quarter note.

76

Melody

BGround V

Snare

Kick

Tambourine

Harp/Bari/Harm/Tr

Big Drum

Banjo

Bass

Bass (muted)

Piano

Organ

Beach Boys - Wouldn't It Be Nice

Melody

♩ = 185,000183

4

8

12

16

20

24

28

32

36

40

V.S.

2

Melody

43

47

$\text{♩} = 177,91981000107$

52

$\text{♩} = 160,000000$

57

$\text{♩} = 167,000198 = 176,00004$

61

$\text{♩} = 190,000290$

67

71

75

♩ = 185,000183

14

18

22

26

30

34

3

41

45

48

♩ = 177,000107

♩ = 160,000000

2

3

55

59

 $\text{♩} = 167,000198$ $\text{♩} = 176,000046$ $\text{♩} = 190,000290$ 

63

67

71

75

Snare

Beach Boys - Wouldn't It Be Nice

♩ = 185,000183

4

8

12

16

20

24

28

32

12

46

49

♩ = 177,999817 ♩ = 172,000000000000

8

2

Snare

60 = 167,00070,000140,000290

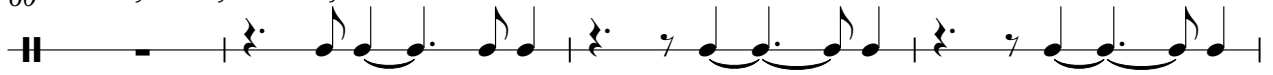

64

68

72

75

Beach Boys - Wouldn't It Be Nice

Kick

$\text{♩} = 185,000183$

4

8

12

5

20

24

28

5

37

41

45

48

$\text{♩} = 177,999817$ $\text{♩} = 172,00010$

V.S.

Tambourine

Beach Boys - Wouldn't It Be Nice

♩ = 185,000183

5

9

13

16

19

22

26

29

32

13

Tambourine

48 $\text{♩} = 177,999817 \text{ } \text{♩} = 172,00010'$

52 $\text{♩} = 160,000000$

56 $\text{♩} = 167,0006980046$

61 $\text{♩} = 190,000290$

65

69

73

76

♩ = 185,000183

34

37

40

43

46

49

$\text{♩} = 177,999817 \quad \text{♩} = 172,0001607000000$

54

60

$\text{♩} = 167,000198004690,000290$

Beach Boys - Wouldn't It Be Nice

Big Drum

♩ = 185,000183

4

8

11

14

18

21

24

27

30

33

V.S.

Big Drum

37

8

47

50

♩ = 177,999817

♩ = 172,000107

52

♩ = 160,000000

57

♩ = 167,000198 = 176,000046

61

♩ = 190,000290

64

67

70

73

Beach Boys - Wouldn't It Be Nice

Banjo

♩ = 185,000183

5

12

8

10

12

15

22

24

26

28

19

Banjo

48

50

52

56

58

59

60

62

64

66

Tempo markings: $\text{♩} = 177,999817$, $\text{♩} = 172,000107$, $\text{♩} = 160,000000$, $\text{♩} = 167,000190$, $\text{♩} = 176,000046$, $\text{♩} = 190,000290$

68

70

72

74

76

77

Beach Boys - Wouldn't It Be Nice

Bass

♩ = 185,000183

5

8

11

14

17

20

23

26

29

32

36

40

44

47

50

♩ = 177,999817 ♩ = 172,000107 ♩ = 160,000000

53

56

59

♩ = 167,000198 ♩ = 176,000046 ♩ = 190,000290

62

65

68

71

74

76

Beach Boys - Wouldn't It Be Nice

Bass (muted)

♩ = 185,000183

5

8

11

14

17

20

23

26

29

32

36

40

44

47

50

♩ = 177,999817 ♩ = 172,000107 ♩ = 160,000000

53

56

59

♩ = 167,000198 ♩ = 176,000046 ♩ = 190,000290

62

65

Piano

Beach Boys - Wouldn't It Be Nice

♩ = 185,000183

5

8

11

14

17

19

V.S.

22

25

28

31

33

36

38

41

44

46

49

$\text{♩} = 177,999817$ $\text{♩} = 172,000107$

52

$\text{♩} = 160,000000$

V.S.

55

♩ = 167,000198 ♩ = 176,000046

58

61

♩ = 190,000290

64

67

70

73

76

Organ

Beach Boys - Wouldn't It Be Nice

♩ = 185,000183

5

8

11

14

18

22

25

28

32

13

48

51

$\text{♩} = 177,999817$ $\text{♩} = 172,000107$ $\text{♩} = 160,000000$ $\text{♩} = 167,000198$ $\text{♩} = 159,000290$

62

65

68

71

74

76
