

*Guitar Solo.*

*W. L. Hayden*

1835 - 1918

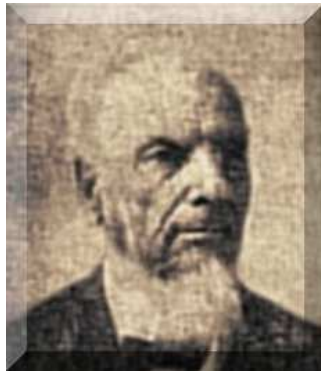

*Jocus Polka*

*Op. 236*

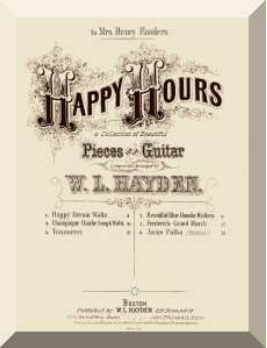

# Jocus Polka

( Schnell )

W. L. Hayden. Op.236  
1871

Guitar

*p*

7

14

*cresc.*

21

*cresc.*

28

35

*p*

40

1. 2.

45

*p* *ff* *p*

Trio

52 *ff* 1. 2.

58 1. 2.

65 *Finale*

72

79

86 *cresc.*

93

100 1.

107 2. *p ff p ff*