

# Bob Marley - Jammin'

0.0"  
1.1,00  
IFNI MIDI MUSIC

♩ = 122,000069

www.ifni.com

♩ = 122,000069

4

Perc.

J. Gtr.

E. Gtr.

E. Bass

Perc. Organ

Organ

Solo

6

Perc.

J. Gtr.

E. Gtr.

E. Gtr.

E. Bass

Perc. Organ

Organ

Lead 3

Solo

Ooh yeah.

8

Perc.

J. Gtr.

E. Gtr.

E. Bass

Perc. Organ

Organ

Solo

3

3

9

Perc.

J. Gtr.

E. Gtr.

E. Bass

Perc. Organ

Organ

Solo

10

Perc. J. Gtr. E. Gtr. E. Gtr. E. Bass Perc. Organ Organ Lead 3 Solo

Well, all right. We're

11

Perc.

J. Gtr.

J. Gtr.

E. Gtr.

E. Gtr.

E. Bass

Perc. Organ

Organ

Lead 3

jam min'.

12

Perc.

J. Gtr.

J. Gtr.

E. Gtr.

E. Gtr.

E. Bass

Perc. Organ

Organ

Syn. Voice

Lead 3

I wan na jam it with you.

14

Perc.

J. Gtr.

J. Gtr.

E. Gtr.

E. Gtr.

E. Bass

Perc. Organ

Organ

Lead 3

We're

15

Perc. J. Gtr. J. Gtr. E. Gtr. E. Gtr. E. Bass Perc. Organ Organ Lead 3

jam min', jam

16

Perc.

J. Gtr.

J. Gtr.

E. Gtr.

E. Gtr.

E. Bass

Perc. Organ

Organ

Lead 3

min', and I

3

3

17

Perc.

J. Gtr.

J. Gtr.

E. Gtr.

E. Gtr.

hope you like jam min' too.

E. Bass

Perc. Organ

Organ

Syn. Voice

Lead 3

18

Perc.

J. Gtr.

J. Gtr.

E. Gtr.

E. Gtr.

E. Bass

Perc. Organ

Organ

Syn. Voice

Lead 3

Ain't no rules,

19

Perc. J. Gtr. J. Gtr. E. Gtr. E. Gtr. E. Bass Perc. Organ Organ Lead 3

ain't no vow, we can do

20

Perc.

J. Gtr.

J. Gtr.

E. Gtr.

E. Gtr.

E. Bass

Perc. Organ

Organ

Lead 3

it an y how.

3

3

21

Perc.

J. Gtr.

J. Gtr.

E. Gtr.

E. Gtr.

E. Bass

Perc. Organ

Organ

Syn. Voice

Lead 3

I and I will see you through.

22

Perc.

J. Gtr.

J. Gtr.

E. Gtr.

E. Gtr.

E. Bass

Perc. Organ

Organ

Syn. Voice

Lead 3

'Cause ev er y

3

3

23

Perc.

J. Gtr.

J. Gtr.

E. Gtr.

E. Gtr.

E. Bass

Perc. Organ

Organ

Lead 3

day we pay the price, we're the

24

Perc.

J. Gtr.

J. Gtr.

E. Gtr.

E. Gtr.

liv ing sac ri fice,

E. Bass

Perc. Organ

Organ

Lead 3

25

Perc.

J. Gtr.

J. Gtr.

E. Gtr.

E. Gtr.

E. Bass

Perc. Organ

Organ

Syn. Voice

Lead 3

jam min' till the jam is through.

26

Musical score for Percussion, J. Gtr., E. Gtr., E. Bass, Perc. Organ, Organ, Syn. Voice, and Lead 3. The score includes lyrics "We're".

The score consists of the following parts:

- Perc.**: Percussion part with various rhythmic patterns and accents.
- J. Gtr.**: Two staves of J. Gtr. (Jazz Guitar) with melodic lines and triplets.
- E. Gtr.**: Two staves of E. Gtr. (Electric Guitar) with chordal accompaniment.
- E. Bass**: Electric Bass line.
- Perc. Organ**: Percussion Organ part with chordal accompaniment.
- Organ**: Organ part with chordal accompaniment.
- Syn. Voice**: Synthesizer Voice part.
- Lead 3**: Lead 3 part with melodic lines.

The lyrics "We're" are located below the E. Gtr. staff.

27

Perc.

J. Gtr.

J. Gtr.

E. Gtr.

E. Gtr.

E. Bass

Perc. Organ

Organ

Syn. Voice

Lead 3

jam min', tothink that

29

Perc. J. Gtr. J. Gtr. E. Gtr. E. Gtr. jam min' was a thing of the past. E. Bass Perc. Organ Organ Syn. Voice Lead 3

30

Perc.

J. Gtr.

J. Gtr.

E. Gtr.

E. Gtr.

E. Bass

Perc. Organ

Organ

Syn. Voice

Lead 3

We're

31

Perc.

J. Gtr.

J. Gtr.

E. Gtr.

E. Gtr.

E. Bass

Perc. Organ

Organ

Lead 3

jam min',

32

Perc.

J. Gtr.

J. Gtr.

E. Gtr.

E. Gtr.

E. Bass

Perc. Organ

Organ

Lead 3

and I

33

Perc.

J. Gtr.

J. Gtr.

E. Gtr.

E. Gtr.

hope this jam is gon na last. No

E. Bass

Perc. Organ

Organ

Syn. Voice

Lead 3

35

Perc.

J. Gtr.

J. Gtr.

E. Gtr.

E. Gtr.

E. Bass

Perc. Organ

Organ

Lead 3

bul letuldstop us now, we nei ther beg nor we won'tbow,

37

Perc.

J. Gtr.

J. Gtr.

E. Gtr.

E. Gtr.

E. Bass

Perc. Organ

Organ

Syn. Voice

Lead 3

nei ther can be bought nor sold.

38

Perc.

J. Gtr.

J. Gtr.

E. Gtr.

E. Gtr.

E. Bass

Perc. Organ

Organ

Syn. Voice

Lead 3

We

39

Perc.

J. Gtr.

J. Gtr.

E. Gtr.

E. Gtr.

E. Bass

Perc. Organ

Organ

Lead 3

all defend the right, Jah Jah

40

Perc.

J. Gtr.

J. Gtr.

E. Gtr.

E. Gtr.

E. Bass

Perc. Organ

Organ

Lead 3

chil dren must u nite, for

41

Perc.

J. Gtr.

J. Gtr.

E. Gtr.

E. Gtr.

life is worth much more than gold.

E. Bass

Perc. Organ

Organ

Syn. Voice

Lead 3

42

Perc.

J. Gtr.

J. Gtr.

E. Gtr.

E. Gtr.

E. Bass

Perc. Organ

Organ

Syn. Voice

Lead 3

We're jam min',

44

Perc.

J. Gtr.

J. Gtr.

E. Gtr.

E. Gtr.

E. Bass

Perc. Organ

Organ

Syn. Voice

Lead 3

and we're

45

Perc.

J. Gtr.

J. Gtr.

E. Gtr.

E. Gtr.

jam min' in the name of the Lord.

E. Bass

Perc. Organ

Organ

Syn. Voice

Lead 3

46

Perc.

J. Gtr.

J. Gtr.

E. Gtr.

E. Gtr.

E. Bass

Perc. Organ

Organ

Syn. Voice

Lead 3

We're

47

Perc.

J. Gtr.

J. Gtr.

E. Gtr.

E. Gtr.

E. Bass

Perc. Organ

Organ

Syn. Voice

Lead 3

jam min',

48

Perc.

J. Gtr.

J. Gtr.

E. Gtr.

E. Gtr.

E. Bass

Perc. Organ

Organ

Syn. Voice

Lead 3

look out, we're

3

49

Perc.

J. Gtr.

J. Gtr.

E. Gtr.

E. Gtr.

E. Bass

Perc. Organ

Organ

Syn. Voice

Lead 3

jam min' right straight from yard,

50

The musical score consists of the following parts:

- Perc.**: Percussion part with rhythmic notation and 'x' marks above the staff.
- J. Gtr.**: Two staves of electric guitar, both in treble clef with a key signature of two sharps (F# and C#).
- E. Gtr.**: Electric guitar part in treble clef with a key signature of two sharps, featuring block chords.
- E. Bass**: Electric bass part in bass clef with a key signature of two sharps.
- Perc. Organ**: Percussion organ part in bass clef with a key signature of two sharps, featuring block chords.
- Organ**: Organ part in treble clef with a key signature of two sharps, featuring block chords.
- Syn. Voice**: Synthesizer voice part in treble clef with a key signature of two sharps.
- Lead 3**: Lead part in treble clef with a key signature of two sharps.

Lyrics: yeah yeah. Ho ly

52

Perc.

J. Gtr.

E. Gtr.

E. Bass

Perc. Organ

Organ

Syn. Voice

Lead 3

MountZi on, ho ly MountZi on,

55

Perc.

J. Gtr.

E. Gtr.

E. Bass

Organ

Lead 3

Jah sit teth in Mount Zi on

57

Perc.

J. Gtr.

E. Gtr.

E. Gtr.

E. Bass

Organ

Lead 3

and rules all cre a tion. Yeah, we're,

Detailed description of the musical score: The score is for page 44, starting at measure 57. It features seven staves: Percussion (Perc.), J. Gtr. (Jazz Guitar), E. Gtr. (Electric Guitar), E. Gtr. (Electric Guitar), E. Bass (Electric Bass), Organ, and Lead 3. The Percussion staff begins with a snare drum hit, followed by a complex rhythmic pattern including triplets and a sextuplet. The J. Gtr. and E. Gtr. staves show some initial chords and then remain mostly silent. The E. Bass staff has a simple bass line. The Organ and Lead 3 staves have some activity. The lyrics 'and rules all cre a tion. Yeah, we're,' are written below the E. Gtr. staff.

59

60

Perc.

J. Gtr.

J. Gtr.

E. Gtr.

E. Gtr.

E. Bass

Perc. Organ

Organ

Syn. Voice

Lead 3

Bop choo wah wah wah.

61

Perc.

J. Gtr.

J. Gtr.

E. Gtr.

E. Gtr.

E. Bass

Perc. Organ

Organ

Syn. Voice

Lead 3

We're jam min'.

62

Perc.

J. Gtr.

J. Gtr.

E. Gtr.

E. Gtr.

E. Bass

Perc. Organ

Organ

Syn. Voice

Lead 3

See,

3

63

Perc.

J. Gtr.

J. Gtr.

E. Gtr.

E. Gtr.

I wanna jam it with you.

E. Bass

Perc. Organ

Organ

Syn. Voice

Lead 3

64

Perc.

J. Gtr.

J. Gtr.

E. Gtr.

E. Gtr.

E. Bass

Perc. Organ

Organ

Lead 3

We're

65

Perc.

J. Gtr.

J. Gtr.

E. Gtr.

E. Gtr.

E. Bass

Perc. Organ

Organ

Syn. Voice

Lead 3

jam min',

66

Perc.

J. Gtr.

J. Gtr.

E. Gtr.

E. Gtr.

E. Bass

Perc. Organ

Organ

Syn. Voice

Lead 3

and

3

3

3

67

Perc.

J. Gtr.

J. Gtr.

E. Gtr.

E. Gtr.

E. Bass

Perc. Organ

Organ

Syn. Voice

Lead 3

jam down hope you're jam min' too. Jah

69

Perc.

J. Gtr.

J. Gtr.

E. Gtr.

E. Gtr.

E. Bass

Perc. Organ

Organ

Lead 3

knows how much I've tried, the

70

Perc.

J. Gtr.

J. Gtr.

E. Gtr.

E. Gtr.

E. Bass

Perc. Organ

Organ

Lead 3

truth Jah can not hide

71

Perc.

J. Gtr.

J. Gtr.

E. Gtr.

E. Gtr.

E. Bass

Perc. Organ

Organ

Syn. Voice

Lead 3

to keep you sat is keep fied.

72

Perc.

J. Gtr.

J. Gtr.

E. Gtr.

E. Gtr.

E. Bass

Perc. Organ

Organ

Syn. Voice

Lead 3

True

3

3

3

73

Perc.

J. Gtr.

J. Gtr.

E. Gtr.

E. Gtr.

love that now exists is the love I can't resist, so

E. Bass

Perc. Organ

Organ

Lead 3

75

Perc.

J. Gtr.

J. Gtr.

E. Gtr.

E. Gtr.

jam by my side.

E. Bass

Perc. Organ

Organ

Syn. Voice

Lead 3

76

Perc.

J. Gtr.

J. Gtr.

E. Gtr.

E. Gtr.

E. Bass

Perc. Organ

Organ

Syn. Voice

Lead 3

We're jam min', yeah.

78

Perc.

J. Gtr.

J. Gtr.

E. Gtr.

E. Bass

Perc. Organ

Organ

Syn. Voice

Lead 3

79

Perc.

J. Gtr.

J. Gtr.

E. Gtr.

E. Gtr.

E. Bass

Perc. Organ

Organ

Syn. Voice

Lead 3

I wan na jam it with you. We're

81

Perc.

J. Gtr.

J. Gtr.

E. Gtr.

E. Gtr.

jam min', we're jam min', we're jam min', we're jam min', we're

E. Bass

Perc. Organ

Organ

Lead 3

82

Perc.

J. Gtr.

J. Gtr.

E. Gtr.

E. Gtr.

jam min',we're jam min', we're jam min',we're jam min'.

E. Bass

Perc. Organ

Organ

Lead 3

6 3

83

Perc.

J. Gtr.

J. Gtr.

E. Gtr.

E. Gtr.

Hope you like jam min' too.

E. Bass

Perc. Organ

Organ

Syn. Voice

Lead 3

84

Perc. J. Gtr. J. Gtr. E. Gtr. E. Gtr. E. Bass Perc. Organ Organ Syn. Voice Lead 3 Solo

We're jammin' e're jammin', we're

86

jam min',we're jam min'.

87

Perc. J. Gtr. J. Gtr. E. Gtr. E. Gtr. E. Bass Perc. Organ Organ Syn. Voice Lead 3 Solo

I wan I wan I

88

Perc. J. Gtr. J. Gtr. E. Gtr. E. Gtr. E. Bass Perc. Organ Organ Syn. Voice Lead 3

wan na jam with you now. We're

89

Perc.

J. Gtr.

J. Gtr.

E. Gtr.

E. Gtr.

E. Bass

Perc. Organ

Organ

Lead 3

jam min', we're

90

Perc.

J. Gtr.

J. Gtr.

E. Gtr.

E. Gtr.

E. Bass

Perc. Organ

Organ

Lead 3

jam min',

91

Perc.

J. Gtr.

J. Gtr.

E. Gtr.

E. Bass

Perc. Organ

Organ

Syn. Voice

Solo

92

Perc.

J. Gtr.

J. Gtr.

E. Gtr.

E. Gtr.

E. Bass

Perc. Organ

Organ

Syn. Voice

Lead 3

Solo

and I

3

3

93

Perc. J. Gtr. J. Gtr. E. Gtr. E. Gtr. E. Bass Perc. Organ Organ Syn. Voice Lead 3 Solo

hope you like jam min'. I

94

Perc. J. Gtr. J. Gtr. E. Gtr. E. Gtr. E. Bass Perc. Organ Organ Syn. Voice Lead 3

hope you like jammin', 'cause I

96

Perc.

J. Gtr.

J. Gtr.

E. Gtr.

E. Gtr.

E. Bass

Perc. Organ

Organ

Lead 3

Solo

wan na janiwityou.

98

Musical score for Percussion, J. Gtr., E. Gtr., E. Bass, Perc. Organ, Organ, Lead 3, and Solo. The score is in G major (one sharp) and 4/4 time. The Percussion part features a complex rhythmic pattern with accents and a triplet. The J. Gtr. and E. Bass parts play a similar rhythmic pattern. The E. Gtr. part features a chordal accompaniment. The Perc. Organ and Organ parts play a similar rhythmic pattern. The Organ part features a chordal accompaniment. The Lead 3 part features a melodic line. The Solo part features a chordal accompaniment. The lyrics "I like I hope you," are written below the E. Bass staff.

99

Perc.

J. Gtr.

J. Gtr.

E. Gtr.

E. Gtr.

E. Bass

Perc. Organ

Organ

Lead 3

Solo

I hope

100

Perc.

J. Gtr.

J. Gtr.

E. Gtr.

E. Gtr.

E. Bass

Perc. Organ

Organ

Lead 3

Solo

you like jam min' too.

101

Perc.

J. Gtr.

J. Gtr.

E. Gtr.

E. Bass

Perc. Organ

Organ

Lead 3

Solo

102

Perc.

J. Gtr.

J. Gtr.

E. Gtr.

E. Gtr.

I wan na jam it,

E. Bass

Perc. Organ

Organ

Lead 3

103

Perc.

J. Gtr.

J. Gtr.

E. Gtr.

E. Gtr.

E. Bass

Perc. Organ

Organ

Lead 3

Solo

wan na jam it.

105

Perc.

J. Gtr.

E. Bass

Organ

Solo

107

Perc.

J. Gtr.

Organ

# Bob Marley - Jammin'

## Percussion

♩ = 122,000069

6

9

11

13

15

17

19

21

23

V.S.

45

47

49

52

57

60

63

65

67

69

V.S.

91

93

95

97

99

101

103

105

♩ = 122,000069

**10**

14

18

21

24

27

31

35

38

41

V.S.

45

49

54

61

65

69

72

76

80

84

88

92

96

100

103

♩ = 122,000069

2

6

10

13

16

19

22

25

28

31

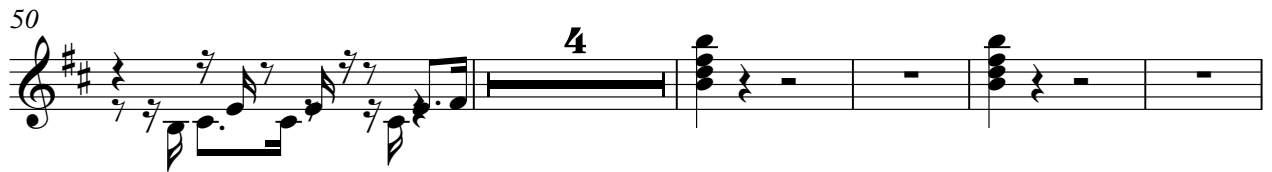
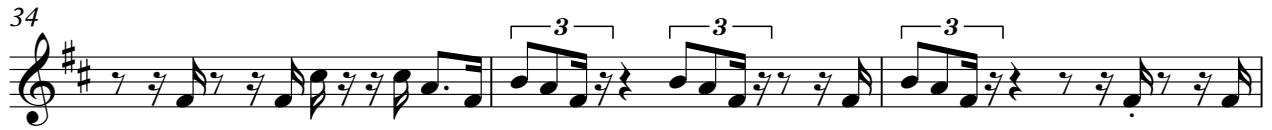

104

107

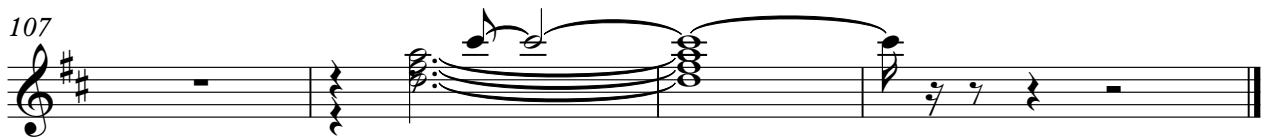

Electric Guitar

Bob Marley - Jammin'

♩ = 122,000069

2

6

10

14

18

22

26

30

34

38

V.S.

88

92

96

100

103

# Bob Marley - Jammin'

Electric Guitar

♩ = 122,000069

www.ifni.com

Yeah. Wellt. We're jammin'. Jammin' you. We're

15

jammin', jam min', and hopin' jammin' too. Ain't no, ain't no, we do it and now.

21

I and with a rough. 'Cause day after rice, we're livin' in a rice, jammin' in the rough.

26

We're jammin', that's jammin' in the fast. We're jammin', and

33

hopin' on a last. No but know neither beg now or now, nei than bought sold.

38

We all might, Jah Jah chil don't unite, for life worth the gold. We're

43

jammin', and we're jammin' in the herd. We're jammin', look we're jammin' in the herd,

50

yeah. Ho! Mouzi on, ho! Mouzi on, Jah! Mount Zi on

57

and let're a' you're, we're jammin'. Bop wah. We're jammin'. See,

63

we're jammin' you. We're jammin', and jammin' in the herd. Jah

69

knows the truth Jambo hide keeps satisfied. True on the side down

75

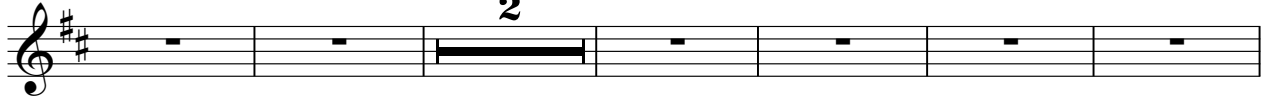

jambo side. We're jamin', yeah. wan jambo. We're jamin' jamin' jamin'.

83

Hope jamin'. We're jamin', we're jamin'. wan wan wan jambo We're jamin', we're

90

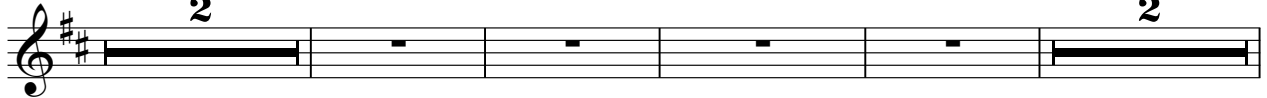

jamin', and hope jamin' hope jamin' cause I wan jamin'.

98

lik hope, hope yike jamin' too. I wan it, wan njamin it.

Fretless Electric Bass

Bob Marley - Jammin'

♩ = 122,000069

2

6

10

14

18

22

26

29

32

35

V.S.

82

86

90

94

98

101

104

Percussive Organ

Bob Marley - Jammin'

♩ = 122,000069

2

5

8

11

14

17

20

23

26

V.S.

29

32

35

38

41

44

47

50

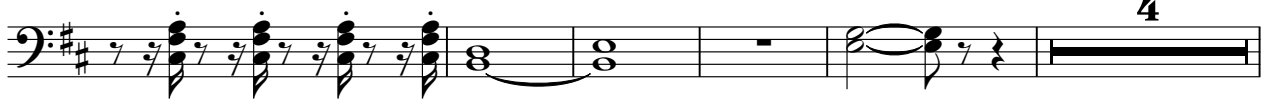

59

62

65

68

71

74

77

80

83

86

89

92

V.S.

95

98

101

103

Rock Organ

Bob Marley - Jammin'

♩ = 122,000069

2

6

10

14

18

22

26

30

34

V.S.

38

42

46

50

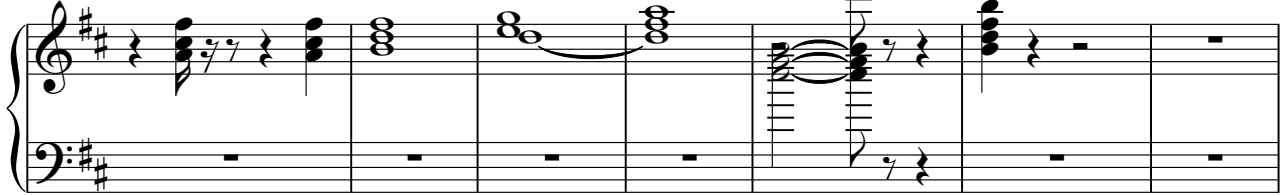

57

61

64

68

72

76

80

84

88

92

96

100

104

107

# Bob Marley - Jammin'

Synth Voice

♩ = 122,000069

12 3

18 2 2

25

30 2 2

37 2

42

46

50

55 4

61

65 3

71 2

76

80 3

86 2

91

94 15

Lead 3 (Calliope)

Bob Marley - Jammin'

♩ = 122,000069

V.S.

## Lead 3 (Calliope)

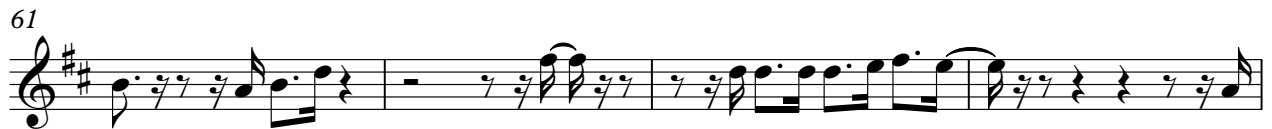
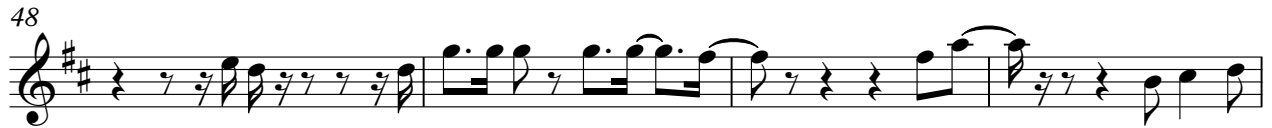

Lead 3 (Calliope)

3

88

93

98

102

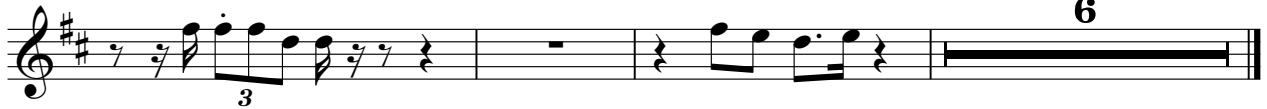

Bob Marley - Jammin'

Solo

♩ = 122,000069

2

7

11

74

87

3

92

3

98

100

3

103

6

106

4