

♩ = 120,000000

Percussion

Flexatone

Electric Guitar

Electric Bass

Electric Bass

Orchestra Hit

Lead 5 (Charang)

Lead 5 (Charang)

Pad 1 (New Age)

FX 5 (Brightness)

♩ = 120,000000

Violoncello

Solo

5

Perc.

E. Gtr.

E. Bass

E. Bass

Lead 5

Lead 5

Vc.

8

Perc.

E. Gtr.

E. Bass

E. Bass

Lead 5

Lead 5

Pad 1

Vc.

11

Perc. E. Gtr. E. Bass E. Bass Lead 5 Lead 5 Pad 1 Vc.

Detailed description of the musical score: The score consists of seven staves. The Percussion staff (top) uses a snare drum and features a rhythmic pattern of eighth notes with accents. The Electric Guitar (E. Gtr.) staff is in treble clef and plays a melodic line with slurs and accents. The two Electric Bass (E. Bass) staves are in bass clef and play a rhythmic accompaniment with slurs and accents. The two Lead 5 staves are in treble clef and are mostly empty, with a few notes at the end of the first staff. The Pad 1 staff is in treble clef and features a complex melodic line with triplets and slurs. The Vocals (Vc.) staff is in bass clef and contains three long, horizontal oval shapes, likely representing sustained notes or breath marks.

14

Perc. Flex. E. Gtr. E. Bass E. Bass Orch. Hit Lead 5 Lead 5 Pad 1 Vc. Solo

17

Perc.

Flex.

E. Gtr.

E. Bass

E. Bass

Vc.

20

Perc.

Flex.

E. Gtr.

E. Bass

E. Bass

Lead 5

Lead 5

Vc.

23

Perc. Flex. E. Gtr. E. Bass E. Bass Lead 5 Lead 5 Vc.

25

Perc. Flex. E. Gtr. E. Bass E. Bass Lead 5 Lead 5 Vc.

27

29

31

33

35

Perc.

Flex.

E. Gtr.

E. Bass

E. Bass

Vc.

37

Perc.

Flex.

E. Gtr.

E. Bass

E. Bass

Lead 5

Lead 5

Vc.

39

Perc.

Flex.

E. Gtr.

E. Bass

E. Bass

Lead 5

Lead 5

FX 5

Vc.

41

Perc.

Flex.

E. Gtr.

E. Bass

E. Bass

Pad 1

FX 5

43

Perc.

E. Gtr.

E. Bass

E. Bass

Orch. Hit

Lead 5

Lead 5

Pad 1

Vc.

Solo

45

Perc.

Flex.

E. Gtr.

E. Bass

E. Bass

Orch. Hit

Lead 5

Lead 5

Pad 1

Vc.

Solo

47

Perc.

Flex.

E. Gtr.

E. Bass

E. Bass

Vc.

Solo

49

Perc.

Flex.

E. Gtr.

E. Bass

E. Bass

Vc.

Solo

51

53

55

Perc.

Flex.

E. Gtr.

E. Bass

E. Bass

Lead 5

Lead 5

Vc.

Solo

57

Perc.

Flex.

E. Gtr.

E. Bass

E. Bass

Lead 5

Lead 5

Vc.

Solo

59

61

63

Perc.

Flex.

E. Gtr.

E. Bass

E. Bass

Vc.

65

Perc.

Flex.

E. Gtr.

E. Bass

E. Bass

Vc.

67

69

72

Perc.

E. Gtr.

E. Bass

E. Bass

Lead 5

Lead 5

Vc.

75

Perc.

E. Gtr.

E. Bass

E. Bass

Lead 5

Lead 5

Vc.

77

79

Perc.
Flex.
E. Gtr.
E. Bass
E. Bass
Orch. Hit
Lead 5
Lead 5
Pad 1
FX 5
Vc.

82

Perc.
Flex.
Pad 1
FX 5
Solo

86

Perc.

Flex.

E. Gtr.

E. Bass

E. Bass

Pad 1

FX 5

Vc.

Solo

89

Perc.

Flex.

E. Gtr.

E. Bass

E. Bass

Pad 1

Vc.

92

Perc.

Flex.

E. Gtr.

E. Bass

E. Bass

Pad 1

Vc.

95

Perc.

Flex.

E. Gtr.

E. Bass

E. Bass

Pad 1

Vc.

Solo

97

Perc. Flex. E. Gtr. E. Bass E. Bass Pad 1 Vc. Solo

Detailed description of the musical score: The score is for measures 97 and 98. The Percussion part (Perc.) is in a 2/4 time signature and features a steady eighth-note pattern. The Flexa part (Flex.) is in a 2/4 time signature and has a melodic line with a slur over the first two notes of measure 97. The Electric Guitar (E. Gtr.) part is in a 2/4 time signature and features a complex melodic line with many slurs and ties. The Electric Bass (E. Bass) part is in a 2/4 time signature and features a steady eighth-note pattern. The Pad 1 part is in a 2/4 time signature and features a melodic line with a slur over the first two notes of measure 97 and a triplet of notes in measure 98. The Violoncello (Vc.) part is in a 2/4 time signature and features a melodic line with a slur over the first two notes of measure 97 and a triplet of notes in measure 98. The Solo part is in a 2/4 time signature and features a steady eighth-note pattern.

99

Perc.

Flex.

E. Gtr.

E. Bass

E. Bass

Lead 5

Lead 5

Pad 1

Vc.

Solo

101

Perc. Flex. E. Gtr. E. Bass E. Bass Lead 5 Lead 5 Pad 1 Vc. Solo

103

Perc. Flex. E. Gtr. E. Bass E. Bass Lead 5 Lead 5 Pad 1 Vc. Solo

105

107

109

Perc.

E. Gtr.

E. Bass

E. Bass

Lead 5

Lead 5

Vc.

Solo

111

Perc.

E. Gtr.

E. Bass

E. Bass

Lead 5

Lead 5

Vc.

Solo

Percussion

♩ = 120,000000

6

10

14

18

22

26

29

32

35

V.S.

38

41

44

47

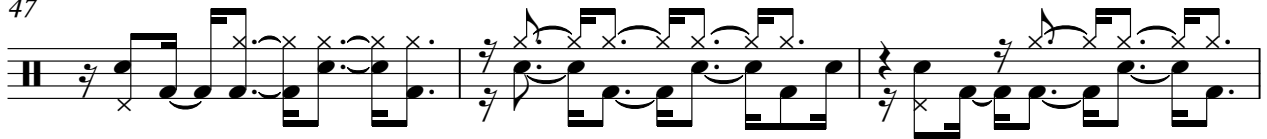

50

53

56

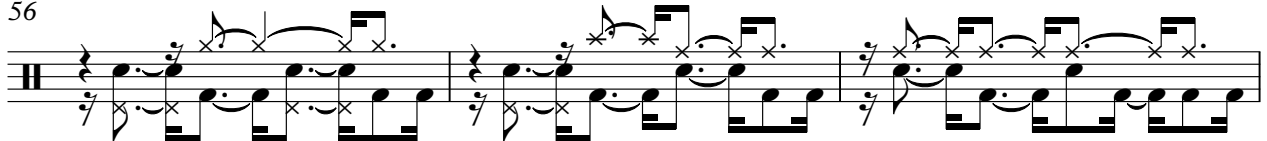

59

62

65

68

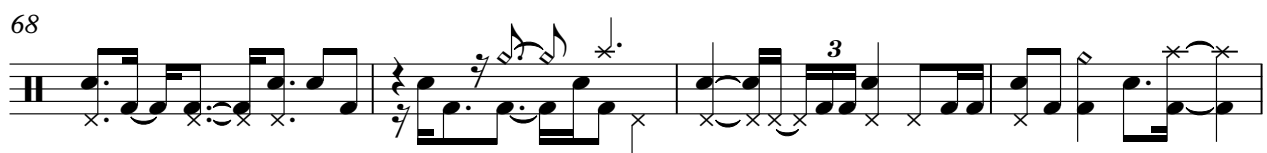

72

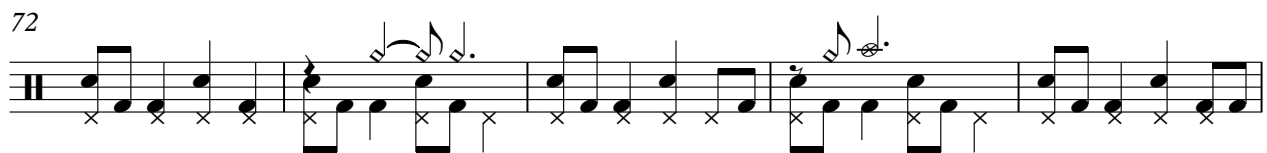

77

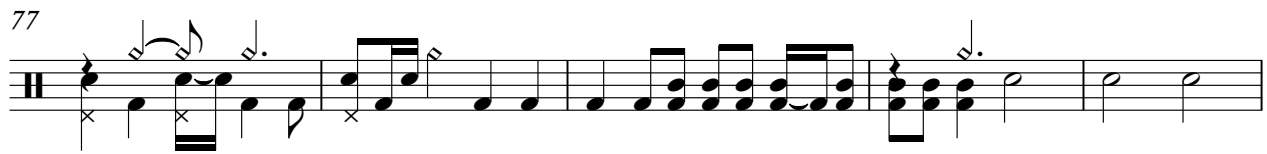

82

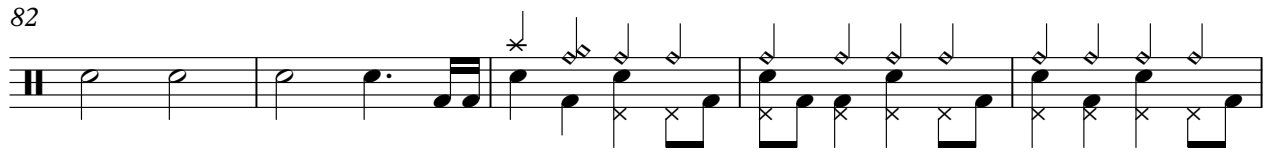

87

91

96

101

104

107

V.S.

110

Flexatone

♩ = 120,000000

13

17

20

23

28

31

34

37

40

3

45

48

51

54

58

61

64

67

71

83

87

91

95

100

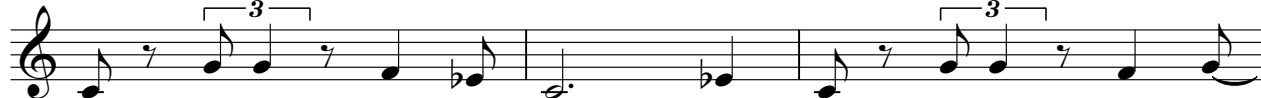

103

Electric Guitar

♩ = 120,000000

V.S.

30

32

34

36

38

40

42

44

46

48

50

52

54

56

58

60

62

64

66

68

V.S.

70

73

76

79

89

92

95

97

99

101

103

105

107

109

111

Electric Bass

♩ = 120,000000

V.S.

37

41

43

45

47

49

51

54

56

58

60

63

66

69

73

77

79

87

91

95

98

101

104

107

109

111

Electric Bass

♩ = 120,000000

V.S.

37

41

43

45

47

49

51

54

56

58

60

63

66

69

73

77

79

87

91

95

98

101

104

107

110

Orchestra Hit

♩ = 120,000000

13 29

45

34 32

Lead 5 (Charang)

♩ = 120,000000

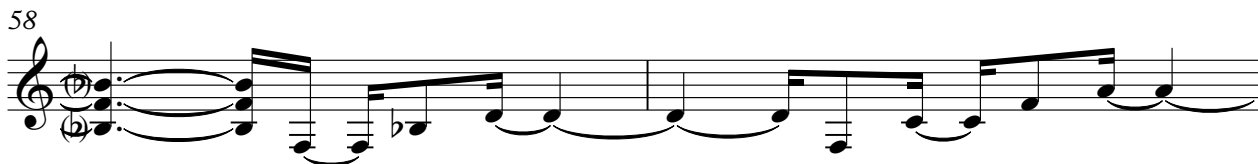
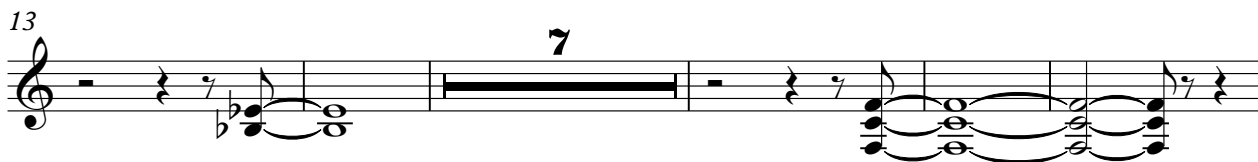

Lead 5 (Charang)

71

3

75

3

78

19

100

105

3

109

Lead 5 (Charang)

♩ = 120,000000

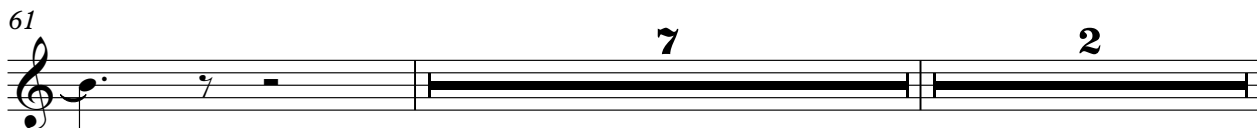
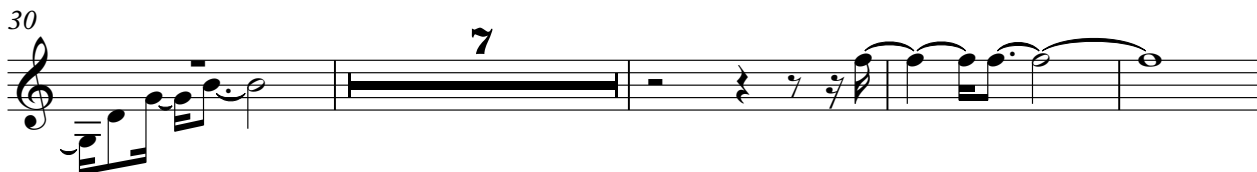

Pad 1 (New Age)

♩ = 120,000000

9

12

15

26

45

34

82

86

90

94

99

103

8

FX 5 (Brightness)

♩ = 120,000000

39

42

38

83

86

24

Violoncello

♩ = 120,000000

2

44

Violoncello

48

53

61

64

67

72

77

89

94

99 *Violoncello*

104

108

110

Solo

♩ = 120,000000

13 29

45

50

55

60 23

86 7

96

99

102

105

V.S.

2

Solo

108

110

