

Bruce Springsteen - Darkness On The Edge Of Town

♩ = 85,000046

6

10

Vocal
Drums
Tamb.
Piano
Bass

14

$\text{♩} = 86,000053$

Vocal
Drums
Tamb.
Piano
Guitar 1
Bass
Organ

$\text{♩} = 86,000053$

3

17

Vocal

Drums

Tamb.

Piano

Guitar 1

Bass

Organ

20

Vocal

Drums

Tamb.

Piano

Guitar 1

Bass

Organ

23 ♩ = 85,000046

Vocal

Drums

Tamb.

Piano

Guitar 1

Guitar 2

Bass

Organ ♩ = 85,000046

26

Vocal

Drums

Tamb.

Glock

Piano

Guitar 1

Guitar 2

Bass

Organ

29

Vocal

Drums

Tamb.

Glock

Piano

Guitar 1

Guitar 2

Bass

35

Vocal
Drums
Tamb.
Piano
Guitar 1
Bass
Organ

38

Vocal
Drums
Tamb.
Piano
Guitar 1
Bass
Organ

41

Vocal

Drums

Tamb.

Piano

Guitar 1

Bass

Organ

44

Vocal

Drums

Tamb.

Glock

Piano

Guitar 1

Bass

Organ

48

Drums
Tamb.
Glock
Piano
Guitar 1
Guitar 3
Bass
Organ

51

Drums
Tamb.
Glock
Piano
Guitar 1
Guitar 3
Bass
Organ

54 $\text{♩} = 85,000046$

Vocal

Drums

Tamb.

Glock

Piano

Guitar 1

Guitar 2

Guitar 3

Bass

Organ $\text{♩} = 85,000046$

57

Vocal

Drums

Tamb.

Glock

Piano

Guitar 1

Guitar 2

Bass

Organ

Detailed description of the musical score: The score is for a band performance, page 12, starting at measure 57. The key signature is one sharp (F#). The instruments and their parts are: Vocal: A melodic line with some rests and slurs. Drums: A steady rhythm with 'x' marks indicating cymbal hits. Tamb.: A simple pattern of quarter notes. Glock: A melodic line with slurs. Piano: A complex part with many notes, including triplets and slurs. Guitar 1: A rhythmic part with chords and slurs. Guitar 2: A melodic part with slurs. Bass: A simple line of quarter notes. Organ: A melodic part with slurs and some rests.

60

Vocal

Drums

Tamb.

Glock

Piano

Guitar 1

Guitar 2

Bass

Organ

63 $\text{♩} = 86,000053$

Vocal

Drums

Tamb.

Glock

Piano

Guitar 1

Guitar 2

Bass

Organ

$\text{♩} = 86,000053$

3

66

Vocal

Drums

Tamb.

Piano

Guitar 1

Bass

Organ

69

Vocal

Drums

Tamb.

Piano

Guitar 1

Bass

Organ

72

Vocal

Drums

Tamb.

Piano

Guitar 1

Bass

Organ

76

$\text{♩} = 82,999947$

Vocal

Drums

Tamb.

Piano

Guitar 1

Bass

Organ

$\text{♩} = 82,999947$

80 ♩ = 82,999947

Vocal
Drums
Tamb.
Piano
Bass

84

Vocal
Drums
Tamb.
Piano
Bass
Organ

87

Vocal
Drums
Tamb.
Piano
Bass
Organ

90

Vocal
Drums
Tamb.
Glock.
Piano
Bass
Organ

93

Vocal

Drums

Tamb.

Glock

Piano

Guitar 1

Guitar 2

Guitar 3

Bass

Organ

96

Vocal

Drums

Tamb.

Glock

Piano

Guitar 1

Guitar 2

Guitar 3

Bass

Organ

100

Vocal

Drums

Tamb.

Glock

Piano

Guitar 1

Guitar 2

Guitar 3

Bass

Organ

106

Vocal

114

$\text{♩} = 16,98999939 \text{ } \text{♩} = 80999999008 \text{ } \text{♩} = 59,000008$

Vocal

Bruce Springsteen - Darkness On The Edge Of Town

Vocal

♩ = 85,000046

5

9

3

13

♩ = 86,000053

17

21

25

♩ = 85,000046

29

33

♩ = 86,000053

37

41

V.S.

Bruce Springsteen - Darkness On The Edge Of Town

Drums

♩ = 85,000046

2

7

12

♩ = 86,000053

17

21

25

♩ = 85,000046

30

♩ = 86,000053

35

39

42

V.S.

Drums

47

52

$\text{♩} = 85,000046$

57

62

$\text{♩} = 86,000053$

67

71

75

$\text{♩} = 82,999947$

80

$\text{♩} = 82,999947$

85

90

Tamb.

Bruce Springsteen - Darkness On The Edge Of Town

♩ = 85,000046

9

♩ = 86,000053

16

22

♩ = 85,000046

29

♩ = 86,000053

36

42

49

♩ = 85,000046

2

Tamb.

56

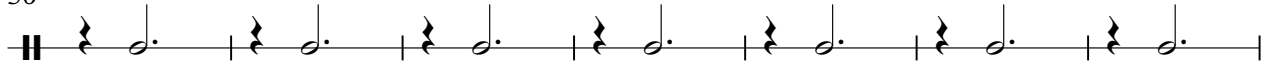

63

♩ = 86,000053

69

75

♩ = 82,999947 ♩ = 82,999947

2

83

2

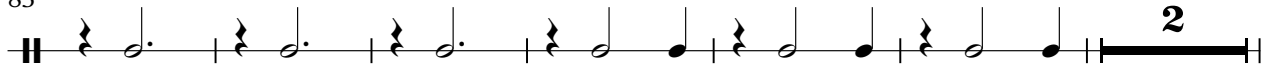

91

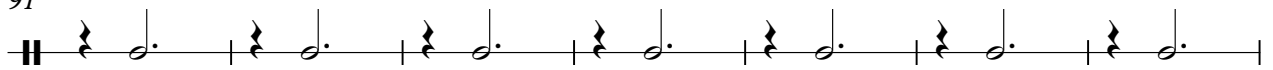

98

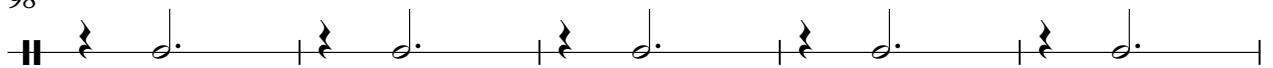

103

♩ = 46,999999 ♩ = 46,999999 ♩ = 59,999999 ♩ = 59,999999

14

2

Bruce Springsteen - Darkness On The Edge Of Town

Glock

♩ = 85,000046 ♩ = 86,000053 ♩ = 85,000046

14 **10**

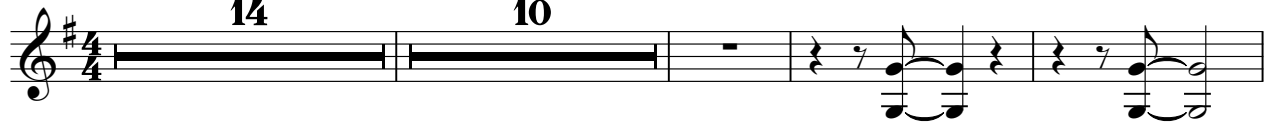

28

33

♩ = 86,000053

10

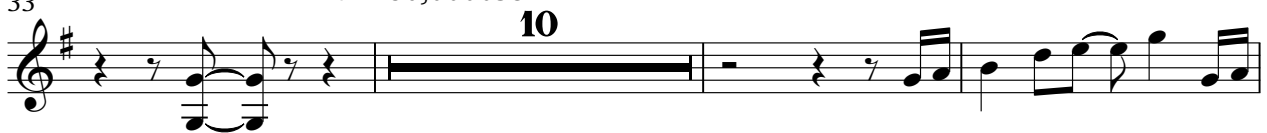

46

50

54

♩ = 85,000046

59

63

♩ = 86,000053 ♩ = 82,999947 ♩ = 82,999947

14 **2** **11**

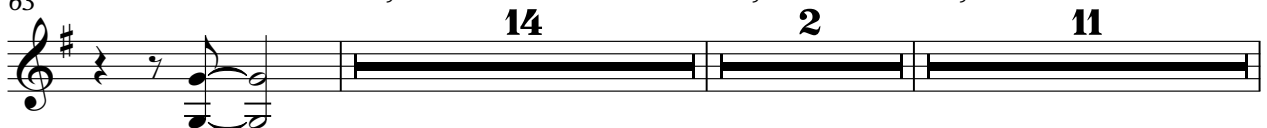

Bruce Springsteen - Darkness On The Edge Of Town

Piano

♩ = 85,000046

6

10

14

♩ = 86,000053

19

23

♩ = 85,000046

V.S.

27

31

♩ = 86,000053

35

39

43

47

50

53

♩ = 85,000046

57

61

♩ = 86,000053

65

68

71

75

♩ = 82,999947

79

♩ = 82,999947

83

Bruce Springsteen - Darkness On The Edge Of Town

Guitar 1

♩ = 85,000046 ♩ = 86,000053

14

19

24 ♩ = 85,000046

29

33 ♩ = 86,000053

38

43

49

54 ♩ = 85,000046

58

V.S.

2

Guitar 1

♩ = 86,000053

62

67

72

78 ♩ = 82,999947 ♩ = 82,999947

13

98

102 ♩ = 40,989989919999985 ♩ = 50,5000008

15 **2**

Bruce Springsteen - Darkness On The Edge Of Town

Guitar 2

♩ = 85,000046 ♩ = 86,000053 ♩ = 85,000046

14 10

27

♩ = 86,000053 ♩ = 85,000046

32 21

57

♩ = 86,000053 ♩ = 82,999947 ♩ = 82,999947

62 2 13

94

♩ = 40,999991 ♩ = 39,999985 ♩ = 59,000008

101 2

Bruce Springsteen - Darkness On The Edge Of Town

Guitar 3

♩ = 85,000046 ♩ = 86,000053 ♩ = 85,000046 ♩ = 86,000053

14 **10** **9** **14**

48

52

♩ = 85,000046

6 **8**

64

♩ = 86,000053 ♩ = 82,999947 ♩ = 82,999947

14 **2** **13**

96

102

♩ = 46,989989919999985 ♩ = 89,5000008

15 **2**

Bruce Springsteen - Darkness On The Edge Of Town

Bass

♩ = 85,000046

6

11

♩ = 86,000053

16

20

24

♩ = 85,000046

29

34

♩ = 86,000053

38

42

V.S.

47

51

♩ = 85,000046

56

61

♩ = 86,000053

66

70

75

♩ = 82,999947 ♩ = 82,999947

81

86

91

95

99

102

14 2

Bruce Springsteen - Darkness On The Edge Of Town

Organ

♩ = 85,000046

13

♩ = 86,000053

16

22

♩ = 85,000046

27

6

♩ = 86,000053

36

42

47

53

♩ = 85,000046

V.S.

58

63

♩ = 86,000053

67

72

78

♩ = 82,999947

4

86

90

94

98

102

14 2

409899913098500059000008