

Buddy Holly - Oh Boy

♩ = 120,000000

♩ = 120,000000

3

Perc.

Perc.

Perc.

P1-Steel Guitar

P7-Saw Lead

P2-Clean Guitar

P3-Clean Guitar

P6-Acoustic Bass

4

Perc.

Perc.

Perc.

P1-Steel Guitar

P7-Saw Lead

P2-Clean Guitar

P3-Clean Guitar

P6-Acoustic Bass

5

Perc.

Perc.

Perc.

P10-STANDARD KIT

P1-Steel Guitar

P7-Saw Lead

P2-Clean Guitar

P3-Clean Guitar

P6-Acoustic Bass

P4-Choir Aah

P5-Choir Aah

6

Perc. Perc. Perc. P10-STANDARD KIT P1-Steel Guitar P7-Saw Lead P2-Clean Guitar P3-Clean Guitar P6-Acoustic Bass P4-Choir Aah P5-Choir Aah

Detailed description of the musical score: The score consists of ten staves. The top three staves are labeled 'Perc.' and contain rhythmic notation with various note values and rests. The fourth staff is labeled 'P10-STANDARD KIT' and features a series of 'x' marks above a line, with a triplet bracket under the last three. The fifth staff is 'P1-Steel Guitar' in treble clef, showing complex chordal textures with a triplet bracket. The sixth staff is 'P7-Saw Lead' in treble clef with a melodic line. The seventh staff is 'P2-Clean Guitar' in treble clef with a melodic line and a triplet bracket. The eighth staff is 'P3-Clean Guitar' in treble clef with a melodic line. The ninth staff is 'P6-Acoustic Bass' in bass clef with a melodic line. The tenth staff is 'P4-Choir Aah' in bass clef with rests and a final chord. The eleventh staff is 'P5-Choir Aah' in treble clef with rests and a final melodic phrase.

7

8

Perc. Perc. Perc. P10-STANDARD KIT

P1-Steel Guitar

P7-Saw Lead

P2-Clean Guitar

P3-Clean Guitar

P6-Acoustic Bass

P4-Choir Aah

P5-Choir Aah

9

Perc.

Perc.

Perc.

P10-STANDARD KIT

P1-Steel Guitar

P7-Saw Lead

P2-Clean Guitar

P3-Clean Guitar

P6-Acoustic Bass

P4-Choir Aah

P5-Choir Aah

10

Perc.

Perc.

Perc.

Perc.

P10-STANDARD KIT

P1-Steel Guitar

P7-Saw Lead

P2-Clean Guitar

P3-Clean Guitar

P6-Acoustic Bass

P4-Choir Aah

P5-Choir Aah

11

Perc.

Perc.

Perc.

P10-STANDARD KIT

P1-Steel Guitar

P7-Saw Lead

P2-Clean Guitar

P3-Clean Guitar

P6-Acoustic Bass

12

Perc.

Perc.

Perc.

P10-STANDARD KIT

P1-Steel Guitar

P7-Saw Lead

P2-Clean Guitar

P3-Clean Guitar

P6-Acoustic Bass

13

Perc. Perc. Perc. P10-STANDARD KIT P1-Steel Guitar P7-Saw Lead P2-Clean Guitar P3-Clean Guitar P6-Acoustic Bass P4-Choir Aah P5-Choir Aah

14

Perc.

Perc.

Perc.

P10-STANDARD KIT

P1-Steel Guitar

P7-Saw Lead

P2-Clean Guitar

P3-Clean Guitar

P6-Acoustic Bass

P4-Choir Aah

P5-Choir Aah

15

16

17

Perc. Perc. Perc. P10-STANDARD KIT

P1-Steel Guitar

P7-Saw Lead

P2-Clean Guitar

P3-Clean Guitar

P6-Acoustic Bass

P4-Choir Aah

P5-Choir Aah

3

18

Perc.

Perc.

Perc.

Perc.

P10-STANDARD KIT

P1-Steel Guitar

P7-Saw Lead

P2-Clean Guitar

P3-Clean Guitar

P6-Acoustic Bass

P4-Choir Aah

P5-Choir Aah

19

Perc.

Perc.

Perc.

P10-STANDARD KIT

P1-Steel Guitar

P7-Saw Lead

P2-Clean Guitar

P3-Clean Guitar

P6-Acoustic Bass

P4-Choir Aah

P5-Choir Aah

20

Perc.

Perc.

Perc.

P10-STANDARD KIT

P1-Steel Guitar

P7-Saw Lead

P2-Clean Guitar

P3-Clean Guitar

P6-Acoustic Bass

P4-Choir Aah

P5-Choir Aah

21

Perc.

Perc.

Perc.

P10-STANDARD KIT

P1-Steel Guitar

P7-Saw Lead

P2-Clean Guitar

P3-Clean Guitar

P6-Acoustic Bass

P4-Choir Aah

P5-Choir Aah

Detailed description of the musical score for page 21. The score is arranged in a vertical stack of staves. At the top, the number '21' is written. The first four staves are labeled 'Perc.' and 'P10-STANDARD KIT'. The next six staves are labeled 'P1-Steel Guitar', 'P7-Saw Lead', 'P2-Clean Guitar', 'P3-Clean Guitar', and 'P6-Acoustic Bass'. The final two staves are labeled 'P4-Choir Aah' and 'P5-Choir Aah'. The Percussion parts use a drum set notation with various symbols like 'x' and '7'. The Steel Guitar part features complex chordal textures with triplets. The Saw Lead part has a rhythmic pattern with rests. The Clean Guitars and Acoustic Bass parts provide harmonic support with various rhythmic patterns. The Choir parts consist of sustained notes.

22

Perc.

Perc.

Perc.

Perc.

P10-STANDARD KIT

P1-Steel Guitar

P7-Saw Lead

P2-Clean Guitar

P3-Clean Guitar

P6-Acoustic Bass

P4-Choir Aah

P5-Choir Aah

23

Perc. Perc. Perc. Perc. P10-STANDARD KIT

P1-Steel Guitar

P7-Saw Lead

P2-Clean Guitar

P3-Clean Guitar

P6-Acoustic Bass

P4-Choir Aah

P5-Choir Aah

24

Perc.

Perc.

Perc.

P10-STANDARD KIT

P1-Steel Guitar

P7-Saw Lead

P2-Clean Guitar

P3-Clean Guitar

P6-Acoustic Bass

25

Perc.

Perc.

Perc.

P10-STANDARD KIT

P1-Steel Guitar

P7-Saw Lead

P2-Clean Guitar

P3-Clean Guitar

P6-Acoustic Bass

26

Perc.

Perc.

Perc.

P10-STANDARD KIT

P1-Steel Guitar

P7-Saw Lead

P2-Clean Guitar

P3-Clean Guitar

P6-Acoustic Bass

P4-Choir Aah

P5-Choir Aah

Detailed description of the musical score for page 26: The score is arranged in a vertical stack of staves. The top four staves are Percussion (Perc.), with the first three labeled 'Perc.' and the fourth 'P10-STANDARD KIT'. The Percussion parts feature various rhythmic patterns, including eighth and sixteenth notes, and some parts marked with 'x' for cymbals. The fifth staff is P1-Steel Guitar, showing complex chordal textures with triplets and slurs. The sixth staff is P7-Saw Lead, featuring a melodic line with triplets and slurs. The seventh staff is P2-Clean Guitar, with a melodic line and triplets. The eighth staff is P3-Clean Guitar, with a chordal accompaniment. The ninth staff is P6-Acoustic Bass, with a bass line. The tenth and eleventh staves are P4-Choir Aah and P5-Choir Aah, respectively, with sparse vocal entries.

27

Perc.

Perc.

Perc.

P10-STANDARD KIT

P1-Steel Guitar

P7-Saw Lead

P2-Clean Guitar

P3-Clean Guitar

P6-Acoustic Bass

P4-Choir Aah

P5-Choir Aah

28

Perc.

Perc.

Perc.

P10-STANDARD KIT

P1-Steel Guitar

P7-Saw Lead

P2-Clean Guitar

P3-Clean Guitar

P6-Acoustic Bass

P4-Choir Aah

P5-Choir Aah

29

Perc.

Perc.

Perc.

P10-STANDARD KIT

P1-Steel Guitar

P7-Saw Lead

P2-Clean Guitar

P3-Clean Guitar

P6-Acoustic Bass

P4-Choir Aah

P5-Choir Aah

30

Perc. Perc. Perc. Perc. P10-STANDARD KIT

P1-Steel Guitar

P7-Saw Lead

P2-Clean Guitar

P3-Clean Guitar

P6-Acoustic Bass

P4-Choir Aah

P5-Choir Aah

31

Perc.

Perc.

Perc.

Perc.

P10-STANDARD KIT

P1-Steel Guitar

P2-Clean Guitar

P3-Clean Guitar

P6-Acoustic Bass

P4-Choir Aah

P5-Choir Aah

32

Perc.

Perc.

Perc.

P10-STANDARD KIT

P1-Steel Guitar

P2-Clean Guitar

P3-Clean Guitar

P6-Acoustic Bass

P4-Choir Aah

P5-Choir Aah

3

3

33

Perc.

Perc.

Perc.

P10-STANDARD KIT

P1-Steel Guitar

P2-Clean Guitar

P3-Clean Guitar

P6-Acoustic Bass

P4-Choir Aah

P5-Choir Aah

34

Perc. Perc. Perc. P10-STANDARD KIT P1-Steel Guitar P2-Clean Guitar P3-Clean Guitar P6-Acoustic Bass P4-Choir Aah P5-Choir Aah

35

Perc. Perc. Perc. P10-STANDARD KIT P1-Steel Guitar P2-Clean Guitar P3-Clean Guitar P6-Acoustic Bass P4-Choir Aah P5-Choir Aah

36

Perc.

Perc.

Perc.

P10-STANDARD KIT

P1-Steel Guitar

P2-Clean Guitar

P3-Clean Guitar

P6-Acoustic Bass

P4-Choir Aah

P5-Choir Aah

Detailed description of the musical score for page 36. The score is arranged in a vertical stack of staves. At the top, the number '36' is written. The first four staves are grouped under the label 'Perc.' on the left. The fifth staff is labeled 'P10-STANDARD KIT'. The next four staves are grouped under the label 'P1-Steel Guitar' on the left. The sixth staff is labeled 'P2-Clean Guitar'. The seventh staff is labeled 'P3-Clean Guitar'. The eighth staff is labeled 'P6-Acoustic Bass'. The ninth and tenth staves are grouped under the label 'P4-Choir Aah' on the left. The eleventh staff is labeled 'P5-Choir Aah'. The Percussion parts consist of rhythmic patterns with various note values and rests. The Steel Guitar part features a complex rhythmic pattern with a triplet of eighth notes. The Clean Guitars and Acoustic Bass parts provide harmonic support with various chordal and melodic lines. The Choir parts consist of vocal lines with lyrics 'Aah'.

37

Perc.

Perc.

Perc.

P10-STANDARD KIT

P1-Steel Guitar

P2-Clean Guitar

P3-Clean Guitar

P6-Acoustic Bass

P4-Choir Aah

P5-Choir Aah

Detailed description of the musical score: The score is for a multi-instrumental piece. It starts at measure 37. The Percussion part (top three staves) features a triplet of eighth notes in the first staff, followed by eighth and sixteenth notes in the second and third staves. The P10-STANDARD KIT part (fourth staff) uses 'x' marks to indicate muffled drum hits, with triplet markings. The P1-Steel Guitar part (fifth staff) uses a treble clef and features a triplet of chords. The P2-Clean Guitar part (sixth staff) uses a treble clef and includes a triplet of eighth notes. The P3-Clean Guitar part (seventh staff) uses a treble clef and features a triplet of eighth notes. The P6-Acoustic Bass part (eighth staff) uses a bass clef and features a triplet of eighth notes. The P4-Choir Aah part (ninth staff) uses a treble clef and features a long note with a slur. The P5-Choir Aah part (tenth staff) uses a bass clef and features a long note with a slur.

38

Perc.

Perc.

Perc.

Perc.

P10-STANDARD KIT

P1-Steel Guitar

P7-Saw Lead

P2-Clean Guitar

P3-Clean Guitar

P6-Acoustic Bass

P4-Choir Aah

P5-Choir Aah

37

39

Perc.

Perc.

Perc.

P1-Steel Guitar

P7-Saw Lead

P2-Clean Guitar

P3-Clean Guitar

P6-Acoustic Bass

40

Perc. Perc. Perc. Perc. P10-STANDARD KIT P1-Steel Guitar P7-Saw Lead P2-Clean Guitar P3-Clean Guitar P6-Acoustic Bass

41

Perc. Perc. Perc. Perc. P10-STANDARD KIT

P1-Steel Guitar

P7-Saw Lead

P2-Clean Guitar

P3-Clean Guitar

P6-Acoustic Bass

P4-Choir Aah

P5-Choir Aah

42

Perc.

Perc.

Perc.

P10-STANDARD KIT

P1-Steel Guitar

P7-Saw Lead

P2-Clean Guitar

P3-Clean Guitar

P6-Acoustic Bass

43

44

Perc. Perc. Perc. P10-STANDARD KIT P1-Steel Guitar P7-Saw Lead P2-Clean Guitar P3-Clean Guitar P6-Acoustic Bass P4-Choir Aah P5-Choir Aah

Detailed description of the musical score: The score is for a 7-piece band. It starts at measure 44. The percussion section (Perc.) consists of three staves. The top two staves are for a standard kit, and the third is for a P10-STANDARD KIT. The guitar section includes a P1-Steel Guitar (treble clef), a P7-Saw Lead (treble clef), a P2-Clean Guitar (treble clef), and a P3-Clean Guitar (treble clef). The P1-Steel Guitar part features complex chords and triplets. The P7-Saw Lead part has a triplet of eighth notes. The P2-Clean Guitar part has a triplet of eighth notes. The P3-Clean Guitar part has a triplet of eighth notes. The P6-Acoustic Bass part (bass clef) has a simple bass line. The P4-Choir Aah and P5-Choir Aah parts (treble and bass clefs) have sustained notes.

45

Perc.

Perc.

Perc.

P10-STANDARD KIT

P1-Steel Guitar

P7-Saw Lead

P2-Clean Guitar

P3-Clean Guitar

P6-Acoustic Bass

P4-Choir Aah

P5-Choir Aah

46

Perc.

Perc.

Perc.

Perc.

P10-STANDARD KIT

P1-Steel Guitar

P7-Saw Lead

P2-Clean Guitar

P3-Clean Guitar

P6-Acoustic Bass

P4-Choir Aah

P5-Choir Aah

47

Perc.

Perc.

Perc.

P10-STANDARD KIT

P1-Steel Guitar

P7-Saw Lead

P2-Clean Guitar

P3-Clean Guitar

P6-Acoustic Bass

48

Perc.

Perc.

Perc.

P10-STANDARD KIT

P1-Steel Guitar

P7-Saw Lead

P2-Clean Guitar

P3-Clean Guitar

P6-Acoustic Bass

49

Perc. Perc. Perc. P10-STANDARD KIT P1-Steel Guitar P7-Saw Lead P2-Clean Guitar P3-Clean Guitar P6-Acoustic Bass P4-Choir Aah P5-Choir Aah

50

Perc.

Perc.

Perc.

P10-STANDARD KIT

P1-Steel Guitar

P7-Saw Lead

P2-Clean Guitar

P3-Clean Guitar

P6-Acoustic Bass

P4-Choir Aah

P5-Choir Aah

51

Perc. Perc. Perc. P10-STANDARD KIT

P1-Steel Guitar

P7-Saw Lead

P2-Clean Guitar

P3-Clean Guitar

P6-Acoustic Bass

P4-Choir Aah

P5-Choir Aah

52

Perc.

Perc.

Perc.

P10-STANDARD KIT

P1-Steel Guitar

P7-Saw Lead

P2-Clean Guitar

P3-Clean Guitar

P6-Acoustic Bass

P4-Choir Aah

P5-Choir Aah

53

Perc.

Perc.

Perc.

P10-STANDARD KIT

P1-Steel Guitar

P7-Saw Lead

P2-Clean Guitar

P3-Clean Guitar

P6-Acoustic Bass

P4-Choir Aah

P5-Choir Aah

Detailed description of the musical score for page 53. The score is arranged in a vertical stack of staves. At the top, the page number '53' is centered. The first three staves are labeled 'Perc.' and contain rhythmic notation with various note values and rests. The fourth staff is labeled 'P10-STANDARD KIT' and features a drum kit notation with 'x' marks above notes, indicating cymbal hits, and a triplet of eighth notes. The fifth staff is 'P1-Steel Guitar' in treble clef, showing a series of chords and a triplet of eighth notes. The sixth staff is 'P7-Saw Lead' in treble clef, featuring a long, sustained note with a vibrato line. The seventh staff is 'P2-Clean Guitar' in treble clef, with a rhythmic pattern of chords and eighth notes, including a triplet. The eighth staff is 'P3-Clean Guitar' in treble clef, with a similar rhythmic pattern of chords. The ninth staff is 'P6-Acoustic Bass' in bass clef, with a simple melodic line. The tenth and eleventh staves are 'P4-Choir Aah' and 'P5-Choir Aah' respectively, both in treble clef, with long, sustained notes and some vibrato.

54

55

Perc.

Perc.

Perc.

P10-STANDARD KIT

P1-Steel Guitar

P7-Saw Lead

P2-Clean Guitar

P3-Clean Guitar

P6-Acoustic Bass

P4-Choir Aah

P5-Choir Aah

Detailed description of the musical score for page 55. The score is arranged in a vertical stack of staves. At the top, there are three Percussion (Perc.) staves, each with a double bar line and a 7/8 time signature. The fourth staff is labeled 'P10-STANDARD KIT' and contains a drum set part with various notes and rests, including a triplet of eighth notes. Below this are six guitar parts: 'P1-Steel Guitar' (treble clef, complex chords), 'P7-Saw Lead' (treble clef, melodic line with triplets), 'P2-Clean Guitar' (treble clef, chords), 'P3-Clean Guitar' (treble clef, chords with rests), and 'P6-Acoustic Bass' (bass clef, melodic line). At the bottom are two 'Choir Aah' parts, 'P4-Choir Aah' and 'P5-Choir Aah', both in treble clef with long sustained notes. The page number '55' is written at the top left of the score area.

56

Perc.

Perc.

Perc.

P10-STANDARD KIT

P1-Steel Guitar

P7-Saw Lead

P2-Clean Guitar

P3-Clean Guitar

P6-Acoustic Bass

P4-Choir Aah

P5-Choir Aah

57

Perc. Perc. Perc. P10-STANDARD KIT

P1-Steel Guitar

P7-Saw Lead

P2-Clean Guitar

P3-Clean Guitar

P6-Acoustic Bass

P4-Choir Aah

P5-Choir Aah

Perc. Perc. Perc. Perc. P10-STANDARD KIT

P1-Steel Guitar P7-Saw Lead P2-Clean Guitar P3-Clean Guitar P6-Acoustic Bass P4-Choir Aah P5-Choir Aah

59

Perc.

Perc.

Perc.

Perc.

P10-STANDARD KIT

P1-Steel Guitar

P7-Saw Lead

P2-Clean Guitar

P3-Clean Guitar

P6-Acoustic Bass

P4-Choir Aah

P5-Choir Aah

60

Perc.

Perc.

Perc.

P10-STANDARD KIT

P1-Steel Guitar

P7-Saw Lead

P2-Clean Guitar

P3-Clean Guitar

P6-Acoustic Bass

61

Perc.

Perc.

Perc.

P10-STANDARD KIT

P1-Steel Guitar

P7-Saw Lead

P2-Clean Guitar

P3-Clean Guitar

P6-Acoustic Bass

62

Perc.

Perc.

Perc.

P10-STANDARD KIT

P1-Steel Guitar

P7-Saw Lead

P2-Clean Guitar

P3-Clean Guitar

P6-Acoustic Bass

P4-Choir Aah

P5-Choir Aah

Detailed description of the musical score for page 62. The score is arranged in a vertical stack of staves. At the top, the number '62' is written. The first four staves are labeled 'Perc.' and 'P10-STANDARD KIT'. The next seven staves are labeled 'P1-Steel Guitar', 'P7-Saw Lead', 'P2-Clean Guitar', 'P3-Clean Guitar', 'P6-Acoustic Bass', 'P4-Choir Aah', and 'P5-Choir Aah'. The Percussion staves use a 2/4 time signature and contain various rhythmic patterns, including eighth and sixteenth notes, and rests. The Steel Guitar part is in treble clef and features complex chordal textures with triplets. The Saw Lead part is in treble clef and consists of a simple melodic line. The two Clean Guitar parts are in treble clef and play chords and melodic fragments, with the lower part featuring triplets. The Acoustic Bass part is in bass clef and provides a steady bass line. The two Choir Aah parts are in bass and treble clefs respectively, providing vocal accompaniment.

63

Perc.

Perc.

Perc.

P10-STANDARD KIT

P1-Steel Guitar

P7-Saw Lead

P2-Clean Guitar

P3-Clean Guitar

P6-Acoustic Bass

P4-Choir Aah

P5-Choir Aah

64

Perc. Perc. Perc. P10-STANDARD KIT P1-Steel Guitar P7-Saw Lead P2-Clean Guitar P3-Clean Guitar P6-Acoustic Bass P4-Choir Aah P5-Choir Aah

Detailed description of the musical score: The score is for a 7/8 time signature. It features seven staves. The top three staves are labeled 'Perc.' and contain rhythmic patterns with various note values and rests. The fourth staff is labeled 'P10-STANDARD KIT' and shows a drum kit pattern with 'x' marks for cymbals and '3' indicating triplet patterns. The fifth staff is 'P1-Steel Guitar' in treble clef with a key signature of one sharp (F#), featuring complex chordal textures and triplet markings. The sixth staff is 'P7-Saw Lead' in treble clef with a key signature of one sharp, showing a melodic line with slurs and triplet markings. The seventh staff is 'P2-Clean Guitar' in treble clef with a key signature of one sharp, featuring chordal accompaniment and triplet markings. The eighth staff is 'P3-Clean Guitar' in treble clef with a key signature of one sharp, showing a melodic line with slurs and triplet markings. The ninth staff is 'P6-Acoustic Bass' in bass clef, showing a simple bass line. The tenth and eleventh staves are 'P4-Choir Aah' and 'P5-Choir Aah' respectively, both in treble clef with a key signature of one sharp, showing vocal lines with slurs and triplet markings.

65

Perc.

Perc.

Perc.

P10-STANDARD KIT

P1-Steel Guitar

P7-Saw Lead

P2-Clean Guitar

P3-Clean Guitar

P6-Acoustic Bass

P4-Choir Aah

P5-Choir Aah

66

Perc.

Perc.

Perc.

Perc.

P10-STANDARD KIT

P1-Steel Guitar

P7-Saw Lead

P2-Clean Guitar

P3-Clean Guitar

P6-Acoustic Bass

P4-Choir Aah

P5-Choir Aah

Percussion

Buddy Holly - Oh Boy

♩ = 120,000000

9 7 3

22 6

32 6 4

46 7 3

58 6

Percussion

Buddy Holly - Oh Boy

♩ = 120,000000

6

11

15

19

24

28

32

36

41

V.S.

Buddy Holly - Oh Boy

Percussion

♩ = 120,000000

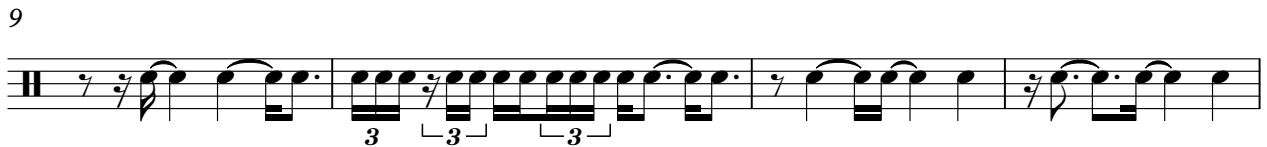

2

Percussion

42

46

50

54

58

62

65

Buddy Holly - Oh Boy

Percussion

♩ = 120,000000

6

10

15

19

24

28

33

36

2

Percussion

40

45

50

55

59

64

♩ = 120,000000

4

8

12

15

18

22

26

29

32

35

38

42

45

49

52

55

59

63

65

♩ = 120,000000

4

5

6

8

10

12

13

15

17

V.S.

P1-Steel Guitar

39

41

43

45

46

47

49

51

53

55

V.S.

P1-Steel Guitar

57

59

61

63

65

Buddy Holly - Oh Boy

P7-Saw Lead

♩ = 120,000000

5

8

11

13

16

20

23

26

29

7

Buddy Holly - Oh Boy

P2-Clean Guitar

♩ = 120,000000

5

7

10

12

15

17

19

21

24

V.S.

P2-Clean Guitar

48

50

53

55

58

61

63

65

Buddy Holly - Oh Boy

P3-Clean Guitar

♩ = 120,000000

5

8

10

13

15

18

21

24

27

V.S.

53

55

58

61

63

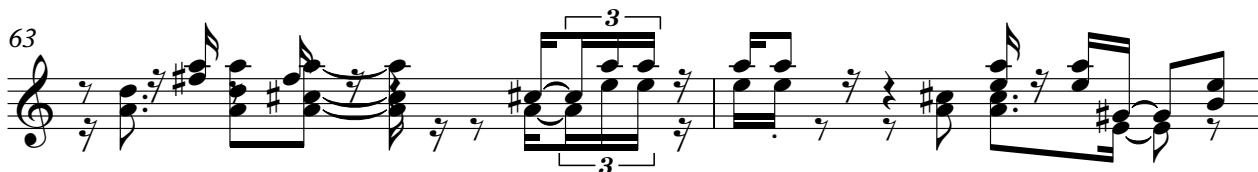

65

P6-Acoustic Bass

Buddy Holly - Oh Boy

♩ = 120,000000

V.S.

41

45

49

53

57

61

64

♩ = 120,000000

4

9

2

15

2

19

2

26

30

33

38

44

49

53

3

58

2

2

64

3

#8

♩ = 120,000000

4

9

2

15

3

20

2

27

2

31

V.S.

35

2

41

46

52

58

64