

Bush - Glycerine

♩ = 110,000107

Jazz Guitar

Glycerine from

Bush X

Original midi file

Fretless Electric Bass

Synth Bass

J. Gtr.

Glycerine from

Bush X

J. Gtr.

Glycerine from

Bush X

15

J. Gtr.

Glycerine from

Bush X

Gilbert Labonté

T														
A	0	0	0	0	0	0	1	1	1	1	1	1	1	3
B	5	5	5	5	5	5	1	1	1	1	1	1	1	0

17

J. Gtr.

Glycerine from

Bush X

Gilbert Labonté

T														
A	1	1	1	1	1	1	3	3	3	3	3	3	3	0
B	?	?	?	?	?	?	0	3	3	3	3	3	3	5

19

J. Gtr.

Glycerine from

Bush X

Gilbert Labonté

T														
A	0	0	0	0	0	0	1	1	1	1	1	1	1	3
B	5	5	5	5	5	5	1	1	1	1	1	1	1	0

21

J. Gtr.

Glycerine from

Bush X

Gilbert Labonté

23

J. Gtr.

Glycerine from

Bush X

Gilbert Labonté

25

J. Gtr.

Glycerine from

Bush X

Gilbert Labonté

Edited By

27

J. Gtr.

Glycerine from

Bush X

Gilbert Labonté

Edited By

29

J. Gtr.

Glycerine from

Bush X

Gilbert Labonté

30

J. Gtr.

Glycerine from

Bush X

Gilbert Labonté

31

J. Gtr.

Glycerine from

Bush X

Gilbert Labonté

32

J. Gtr.

Glycerine from

Bush X

Gilbert Labonté

Original midi file

E. Bass

S. Bass

34

J. Gtr.

Glycerine from

Bush X

Gilbert Labonté

Original midi file

E. Bass

S. Bass

36

J. Gtr.

Glycerine from

Bush X

Gilbert Labonté

Original midi file

E. Bass

S. Bass

38

J. Gtr.

Glycerine from

Bush X

Gilbert Labonté

Original midi file

E. Bass

S. Bass

TAB

A 3 3 0 0 0 0 0 0 0

B 3 3 3 3 3 3 3 0 0 0 0 0

3 3 3 3 3 3 3 5 5 5 5 5

40

J. Gtr.

Glycerine from

Bush X

Gilbert Labonté

Original midi file

E. Bass

S. Bass

TAB

A 1 1 1 3 1 1 1 3 0 0 0 0 0 0 0 0 0

B 1 1 1 6 1 1 1 3 5 5 1 1 5 1 5 1 5 1 3

1 1 1 ? 1 1 1 3 8 8 2 2 8 2 8 2 8 2 5

42

J. Gtr.

Glycerine from

Bush X

Gilbert Labonté

Original midi file

E. Bass

S. Bass

44

J. Gtr.

Glycerine from

Bush X

Gilbert Labonté

Original midi file

E. Bass

S. Bass

Edited By

46

J. Gtr.

Glycerine from

Bush X

Gilbert Labonté

Original midi file

E. Bass

S. Bass

Edited By

48

J. Gtr.

Glycerine from

Bush X

Gilbert Labonté

Original midi file

E. Bass

S. Bass

Edited By

50

J. Gtr.

Glycerine from

Bush X

Gilbert Labonté

Original midi file

E. Bass

S. Bass

Edited By

52

J. Gtr.

Glycerine from

Bush X

Gilbert Labonté

Original midi file

E. Bass

S. Bass

Edited By

54

J. Gtr.

Glycerine from

Bush X

Gilbert Labonté

Original midi file

E. Bass

S. Bass

Edited By

56

J. Gtr.

Glycerine from

Bush X

Gilbert Labonté

Original midi file

E. Bass

S. Bass

Edited By

57

J. Gtr.

Glycerine from

Bush X

Gilbert Labonté

Original midi file

E. Bass

S. Bass

58

J. Gtr.

Glycerine from

Bush X

Gilbert Labonté

Original midi file

E. Bass

S. Bass

59

J. Gtr.

Glycerine from

Bush X

Gilbert Labonté

Original midi file

E. Bass

S. Bass

60

J. Gtr.

Glycerine from

Bush X

Gilbert Labonté

Original midi file

E. Bass

S. Bass

61

J. Gtr.

Glycerine from

Bush X

Gilbert Labonté

Original midi file

E. Bass

S. Bass

Edited By

63

J. Gtr.

Glycerine from

Bush X

Gilbert Labonté

Original midi file

E. Bass

S. Bass

Edited By

69

J. Gtr.

Glycerine from

Bush X

Gilbert Labonté

Original midi file

E. Bass

S. Bass

Edited By

71

Gilbert Labonté

Original midi file

E. Bass

S. Bass

Edited By

Downloaded

75

Gilbert Labonté

Original midi file

E. Bass

S. Bass

Edited By

Downloaded

79

Gilbert Labonté

Original midi file

E. Bass

S. Bass

Edited By

Downloaded

82

Gilbert Labonté

Original midi file

E. Bass

S. Bass

Edited By

85

J. Gtr.

Glycerine from

Bush X

Gilbert Labonté

Original midi file

E. Bass

S. Bass

Edited By

88

J. Gtr.

Glycerine from

Bush X

Gilbert Labonté

Original midi file

E. Bass

S. Bass

Edited By

90

J. Gtr.

Glycerine from

Bush X

Gilbert Labonté

Original midi file

E. Bass

S. Bass

Edited By

92

J. Gtr.

Glycerine from

Bush X

Gilbert Labonté

Original midi file

E. Bass

S. Bass

Edited By

94

J. Gtr.

Glycerine from

Bush X

Gilbert Labonté

Original midi file

E. Bass

S. Bass

96

J. Gtr.

Glycerine from

Bush X

Gilbert Labonté

Original midi file

E. Bass

S. Bass

Measure	1	2	3	4	5	6	7	8	9	10	11	12
A			0						0	0	0	0
B	3	3	3	3	3	3	3	0	0	0	5	0
	3	3	3	3	3	3	5	5	5	5	5	5

98

J. Gtr.

Glycerine from

Bush X

Gilbert Labonté

Original midi file

E. Bass

S. Bass

Measure	1	2	3	4	5	6	7	8	9	10	11	12
A	1	1	1	3	1	1	1	3	0	0	1	0
B	1	1	1	6	1	1	1	3	5	1	1	0
				8	1	1	1	5	8	1	5	0

100

J. Gtr.

Glycerine from

Bush X

Gilbert Labonté

Original midi file

E. Bass

S. Bass

Measure	1	2	3	4	5	6	7	8	9	10	11	12
A			0				0		0	0	0	0
B	3	3	3	3	3	3	3	0	0	0	5	0
	3	3	3	3	3	3	5	5	5	5	5	5

102

J. Gtr.

Glycerine from

Bush X

Gilbert Labonté

Original midi file

E. Bass

S. Bass

Measure	1	2	3	4	5	6	7	8	9	10	11	12
A												
B	1	1	1	3	1	1	1	1	1	1	3	3
	1	1	1	3	1	1	1	1	1	1	3	3

103

J. Gtr.

Glycerine from

Bush X

Gilbert Labonté

Original midi file

E. Bass

S. Bass

Edited By

104

J. Gtr.

Glycerine from

Bush X

Gilbert Labonté

Original midi file

E. Bass

S. Bass

Edited By

105

J. Gtr.

Glycerine from

Bush X

Gilbert Labonté

Original midi file

E. Bass

S. Bass

Edited By

106

J. Gtr.

Glycerine from

Bush X

Gilbert Labonté

Original midi file

E. Bass

S. Bass

Edited By

107

J. Gtr.

Glycerine from

Bush X

Gilbert Labonté

Original midi file

E. Bass

S. Bass

Edited By

108

J. Gtr.

Glycerine from

Bush X

Gilbert Labonté

Original midi file

E. Bass

S. Bass

Edited By

109

J. Gtr.

Glycerine from

Bush X

Gilbert Labonté

Original midi file

E. Bass

S. Bass

Edited By

110

J. Gtr.

Glycerine from

Bush X

Original midi file

E. Bass

S. Bass

Edited By

♩ = 110,000107

4

6

8

10

12

14

16

18

20

V.S.

38

40

42

44

46

48

50

52

54

56

V.S.

57

58

59

60

61

63

65

67

69

71

16

V.S.

105

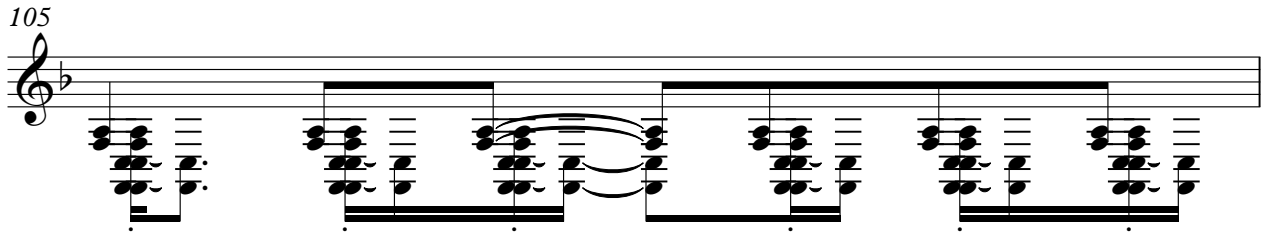

106

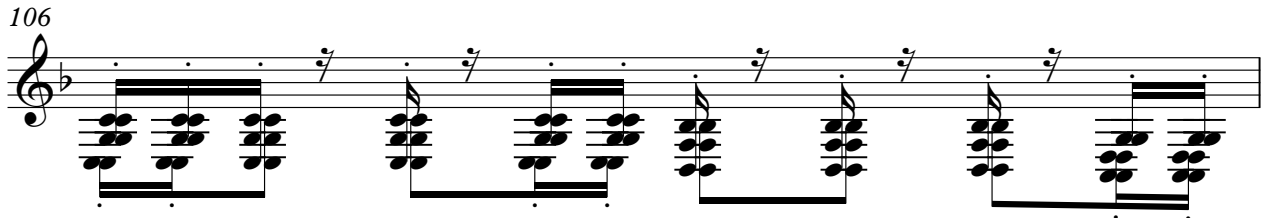

107

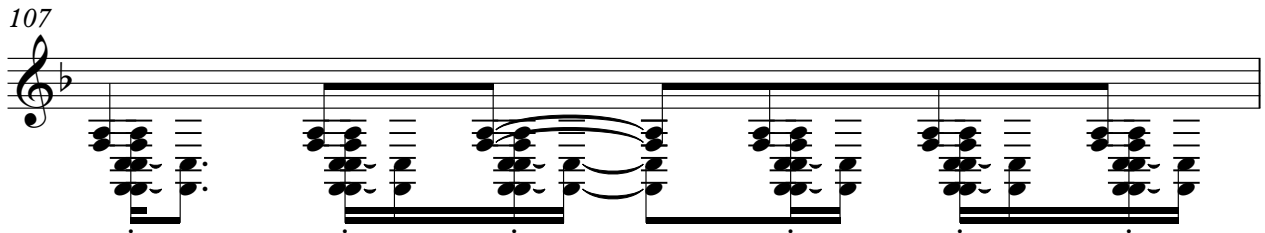

108

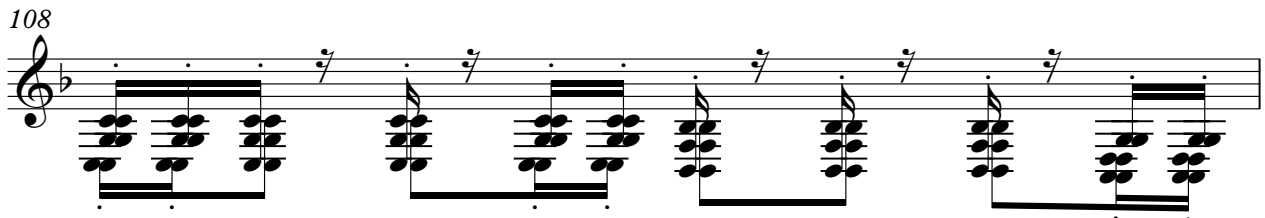

109

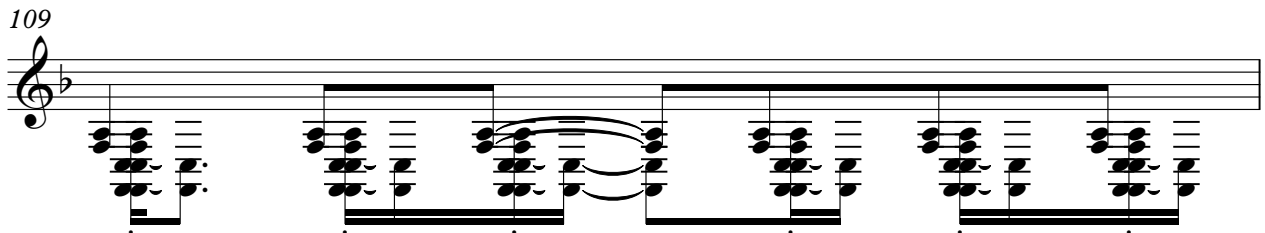

110

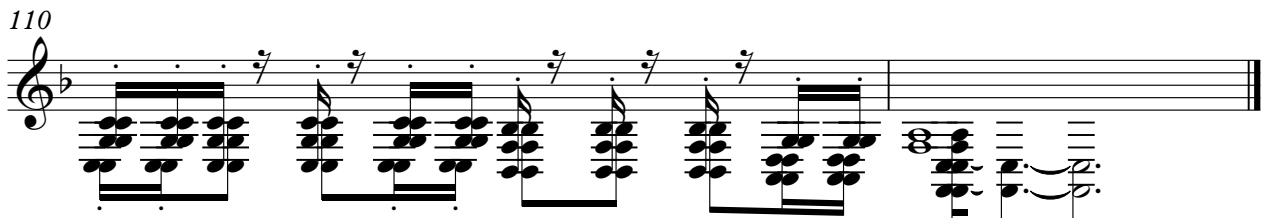

Glycerine from Bush - Glycerine

♩ = 110,000107

V.S.

21

23

25

27

29

30

31

32

34

36

V.S.

Glycerine from

57

58

59

60

61

63

65

67

69

71

16

88

90

92

94

96

98

100

102

103

104

V.S.

105

106

107

108

109

110

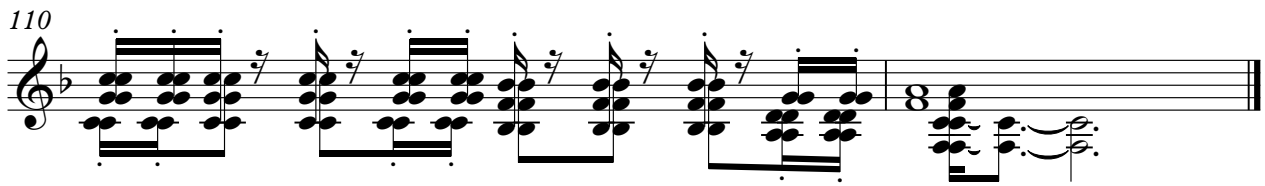

Bush - Glycerine

Bush X

♩ = 110,000107

4
 TAB
 E 1 1 1 1 1 1 1 3
 B 3 3 3 3 3 3 3 3
 G 0 0 0 0 0 0
 D 0 0 0 0 0 0
 A 5 5 5

6
 TAB
 E 1 1 1 1 1 1 3
 B 1 1 1 1 1 1 3
 G 1 1 1 1 1 1 1 5
 D 1 1 1 1 1 1 1 5
 A ? ? ?

9
 TAB
 E 3 3 3 3 3 3 3 0
 B 3 3 3 3 3 3 3 5
 G 0 0 0 0 0 0 0
 D 1 1 1 1 1 1 1 1 3
 A 1 1 1 1 1 1 1 1 3
 8 5

12
 TAB
 E 0 0 0 0 0 0 0
 B 5 5 5 5 5 5 5 5
 G 1 1 1 1 1 1 1 3
 D 3 3 3 3 3 3 3 5
 A 5 5 5 5 5 5 5

15
 TAB
 E 1 1 1 1 1 1 3
 B 1 1 1 1 1 1 3
 G 1 1 1 1 1 1 1 3
 D 3 3 3 3 3 3 3 5
 A 3 3 3 3 3 3 3 5

18
 TAB
 E 0 0 0 0 0 0
 B 5 5 5 5 5 5
 G 1 1 1 1 1 1 3
 D 1 1 1 1 1 1 1 3
 A ? ? ? ? ? ? ?

21
 TAB
 E 3 3 3 3 3 3 0
 B 3 3 3 3 3 3 5
 G 0 0 0 0 0 0
 D 1 1 1 1 1 1 3
 A 1 1 1 1 1 1 3

24
 TAB
 E 1 1 1 1 1 1 3
 B 3 3 3 3 3 3 5
 G 0 0 0 0 0 0
 D 0 0 0 0 0 0
 A 5 5 5 5 5 5

27
 TAB
 E 1 1 1 1 1 1 3
 B 1 1 1 1 1 1 3
 G 1 1 1 1 1 1 1 3
 D 3 3 3 3 3 3 3 5
 A ? ? ? ? ? ? ?

30
 TAB
 E 0 0 0 0 0 0
 B 5 5 5 5 5 5
 G 1 1 1 3 1 1 1 3
 D 0 0 0 0 0 0
 A 1 1 1 1 1 1 1 3
 8 5

V.S.

Bush X

T																			
A																			
B	3	3	3	3	3	3	1	1	1		0	0	0	0	0	0	0	0	0
	8	8	3	3	8	8	1	1	1		1	1	1	1	1	1	1	1	1
	?	?	?	?	?	?	?	?	?		?	?	?	?	?	?	?	?	?

T																			
A																			
B	3	3	3		1	1	3		1	1	1	1	1	1	3	3	3	3	0
	3	3	3																
	?	?	?																

T																			
A																			
B	0	0	0	0	0	0	0	1	1	1	3	1	1	1	1	1	1	1	1
	5	5	5	5	5	5	5	1	1	1	6	1	1	1	1	3	1	1	1
											?								

T																			
A																			
B	3	3	3	0	3	3	3	0	0	0	0	0	0	0	1	1	3	1	1
	3	3	3		3	3	3								1	1	6	1	1
																	?		

T																			
A																			
B	0	0	0	0	0	0	0	0	3	3	3	3	3	3	0	0	0	0	0
	5	1	1	1	5	1	1	5	1	3	3	3	3	3	5	5	5	5	5
	?	?	?	?	?	?	?	?	?	?									

T																			
A																			
B	1	1	1	3	1	1	1	0	0	0	0	0	0	0	3	3	3	3	0
	1	1	1	6	1	1	1	5	1	1	5	1	5	1	3	3	3	3	3
			?																

T																			
A																			
B	0	0	0	0	0	0	0	1	1	1	3	1	1	1	0	0	0	0	0
	5	5	5	5	5	5	5	1	1	1	6	1	1	1	5	5	5	5	5
											?								

T																			
A																			
B	3	3	3	0	3	3	3	0	0	0	0	0	0	0	1	1	1	3	1
	3	3	3		3	3	3								1	1	1	6	1
																	?		

T																			
A																			
B	0	0	0	0	0	0	0	3	3	3	3	3	3	3	0	0	0	0	0
	5	1	1	1	5	1	1	3	3	3	3	3	3	3	5	5	5	5	5
	?	?	?	?	?	?	?	?	?	?									

T																			
A																			
B	1	1	1	3	1	1	1	0	0	0	0	0	0	0	3	3	3	3	0
	1	1	1	6	1	1	1	5	1	1	5	1	5	1	3	3	3	3	3
				?															

58

TAB

3	3	3	3	3	3	1	1	1	3	3	0	0	0	0	0	0	0
8	8	3	3	8	8	1	1	1	3	3	1	1	1	1	1	1	1
?	?	?	?	?	?	?	?	?	?	?	?	?	?	?	?	?	?

60

TAB

3	3	3	3	3	3	1	1	1	3	3	0	0	0	0	0	0	0
8	8	3	3	8	8	1	1	1	3	3	5	1	1	1	5	1	5
?	?	?	?	?	?	?	?	?	?	?	?	?	?	?	?	?	?

62

TAB

3	3	3	3	3	3	0	0	0	0	0	0	0	0	0	0	0	0
3	3	3	3	3	3	5	5	5	5	5	5	5	5	5	5	5	5
?	?	?	?	?	?	?	?	?	?	?	?	?	?	?	?	?	?

65

TAB

0	0	0	0	0	0	0	0	0	0	0	0	0	0	0	0	0	0
5	1	1	1	5	1	1	5	1	3	3	3	3	3	3	3	3	3
8	?	?	?	8	?	?	8	?	?	?	?	?	?	?	?	?	?

68

TAB

1	1	1	3	1	1	0	0	0	0	0	0	0	0	0	0	0	0
1	1	1	6	1	1	1	5	1	1	5	1	1	5	1	5	1	3
1	1	1	8	1	1	1	5	?	?	8	?	8	?	8	?	?	?

71

16

TAB

[Barred Section]						0	0	0	0	0	0	0	0	0	0	0	0				
[Barred Section]						5	1	1	1	5	1	1	5	1	5	1	3	3	3	3	
[Barred Section]						8	?	?	?	8	?	?	8	?	?	?	?	?	?	?	?

89

TAB

0	0	0	0	0	0	0	0	0	0	0	0	0	0	0	0	0	0
5	5	5	5	5	5	5	5	1	1	1	3	1	1	1	3	5	?
8	?	?	?	?	?	?	?	?	?	?	?	?	?	?	?	?	?

92

TAB

3	3	3	3	3	3	0	0	0	0	0	0	0	0	0	0	0	0
3	3	3	3	3	3	5	5	5	5	5	5	5	5	5	5	5	5
?	?	?	?	?	?	?	?	?	?	?	?	?	?	?	?	?	?

95

TAB

0	0	0	0	0	0	0	0	0	0	0	0	0	0	0	0	0	0
5	1	1	1	5	1	1	5	1	3	3	3	3	3	3	3	3	3
8	?	?	?	?	?	?	?	?	?	?	?	?	?	?	?	?	?

98

TAB

1	1	1	3	1	1	0	0	0	0	0	0	0	0	0	0	0	0
1	1	1	6	1	1	1	5	1	1	5	1	1	5	1	3	3	3
1	1	1	8	1	1	1	5	?	?	8	?	8	?	8	?	?	?

V.S.

T																			
A	0	0	0	0	0	0	0	1	1	1	3	1	1	0	0	0	0	0	0
B	0	0	5	5	0	0	0	1	1	1	6	1	1	1	3	1	1	1	1
	5	5	5	5	5	5	5	1	1	1	?	1	1	1	5	?	?	?	?

104

T																			
A																			
B	3	3	3	3	3	3	1	1	1	3	3	0	0	0	0	0	0	0	0
	8	8	3	3	8	8	1	1	1	?	?	1	1	1	1	1	1	1	1
	?	?	3	3	?	?	1	1	1	?	?	?	?	?	?	?	?	?	?

106

T																			
A																			
B	3	3	3	3	3	3	1	1	1	3	3	0	0	0	0	0	0	0	0
	8	8	3	3	8	8	1	1	1	?	?	1	1	1	1	1	1	1	1
	?	?	3	3	?	?	1	1	1	?	?	?	?	?	?	?	?	?	?

108

T																			
A																			
B	3	3	3	3	3	3	1	1	1	3	3	0	0	0	0	0	0	0	0
	8	8	3	3	8	8	1	1	1	?	?	1	1	1	1	1	1	1	1
	?	?	3	3	?	?	1	1	1	?	?	?	?	?	?	?	?	?	?

110

T																			
A																			
B	3	3	3	3	3	3	1	1	1	3	3	0							
	8	8	3	3	8	8	1	1	1	?	?	1							
	?	?	3	3	?	?	1	1	1	?	?	?	?	?	?	?	?	?	?

♩ = 110,000107

8

13

17

21

25

30

35

39

43

48

V.S.

101

106

Bush - Glycerine

Original midi file

♩ = 110,000107

32

39

48

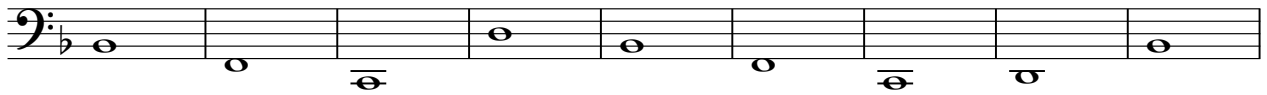

57

64

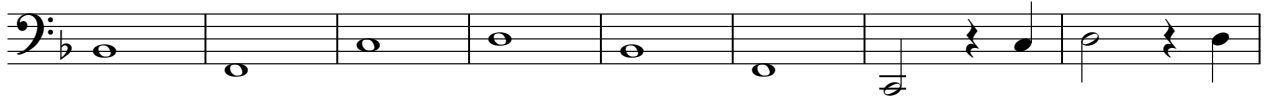

72

79

86

94

102

V.S.

107

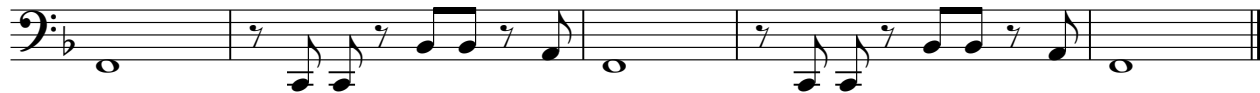

107

Synth Bass

Bush - Glycerine

♩ = 110,000107

32

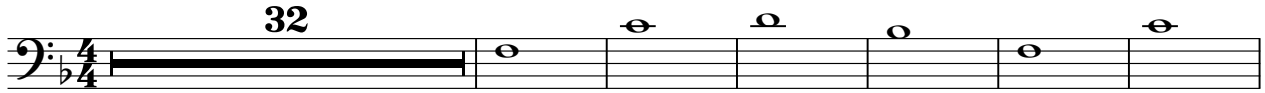

39

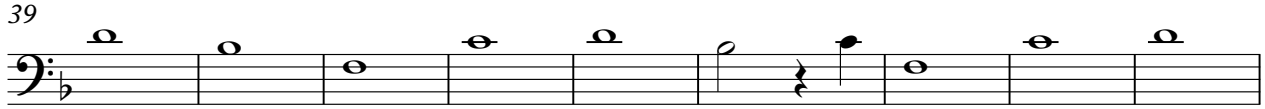

48

57

64

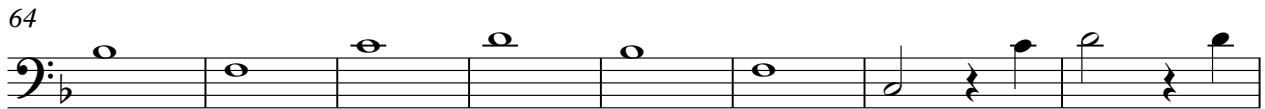

72

79

86

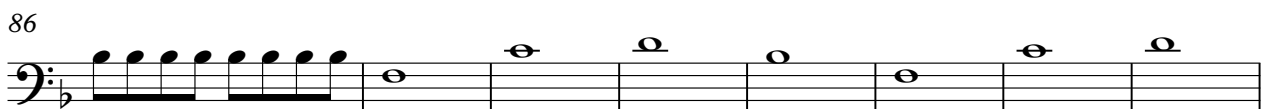

94

102

V.S.

2

Synth Bass

107

Bush - Glycerine

Edited By

♩ = 110,000107

24

29 16

50

57 4

67

74

81

85

90 10

2

Edited By

103

108

♩ = 110,000107 **70**

74

78 **31**
