Death Prank

Municipal Waste

Waste 'Em All

Words & Music by Municipal Waste

Standard tuning

♩ = 268

One two one two threefour

BEWARE OF THE DEATH PRANK!

Chorus

E-Gt

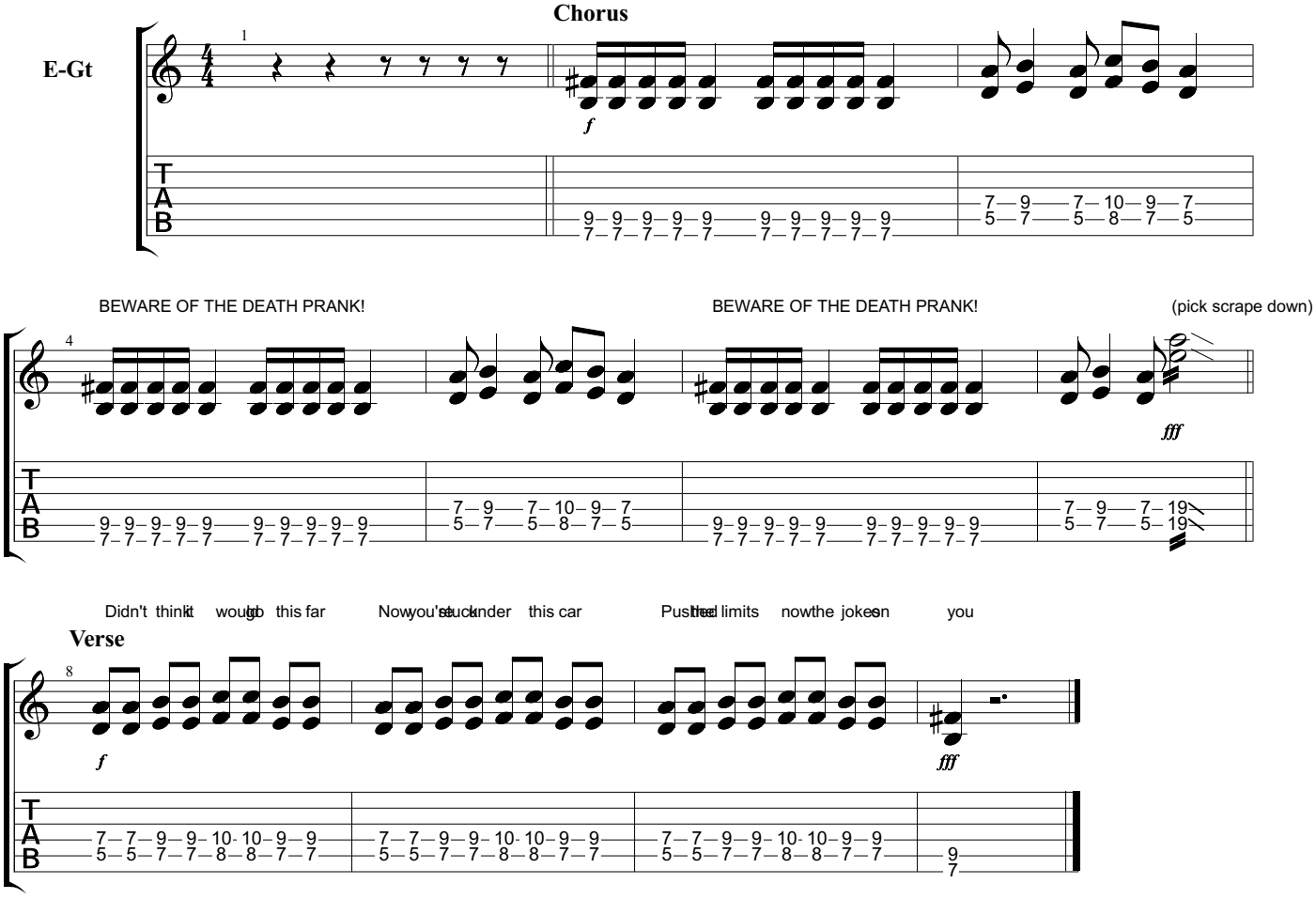

Downloaded from MusicNotesLib.com Perfect notes and guitar tabs searcher