

# Cat Stevens - Morning Has Broken

♩ = 120,000000

8

Rhythm&SE

Steel-stGt

Steel-stGt

AcousticBs

Vocal

Hallelujah Hallelujah Hallelujah Hallelujah Hallelujah

13

Rhythm&SE

Steel-stGt

Steel-stGt

AcousticBs

Vocal

Hallelujah Hallelujah Hallelujah Hallelujah Hallelujah

18

Rhythm&SE

Steel-stGt

Steel-stGt

AcousticBs

Vocal

23

Rhythm&SE

Steel-stGt

Steel-stGt

AcousticBs

Vocal

28

Rhythm&SE

Steel-stGt

Steel-stGt

AcousticBs

Vocal

33

Rhythm&SE

Steel-stGt

Steel-stGt

AcousticBs

Vocal

37

Rhythm&SE

Steel-stGt

Steel-stGt

AcousticBs

Vocal

42

Rhythm&SE

Steel-stGt

Steel-stGt

AcousticBs

Slow Str.

Vocal

47

Rhythm&SE

Steel-stGt

Steel-stGt

AcousticBs

Slow Str.

Vocal

52

Rhythm&SE

Steel-stGt

Steel-stGt

AcousticBs

Slow Str.

Vocal

57

Rhythm&SE

Steel-stGt

Steel-stGt

AcousticBs

Slow Str.

Vocal

62

Rhythm&SE

Steel-stGt

Steel-stGt

AcousticBs

Slow Str.

Vocal

66

Rhythm&SE

Steel-stGt

Steel-stGt

AcousticBs

70

Rhythm&SE

Steel-stGt

Steel-stGt

AcousticBs

74 ♩ = 120,000000

9

Rhythm&SE

Steel-stGt

Steel-stGt

AcousticBs

Vocal

79

Rhythm&SE

Steel-stGt

Steel-stGt

AcousticBs

Vocal

84

Rhythm&SE

Steel-stGt

Steel-stGt

AcousticBs

Vocal

89

Rhythm&SE

Steel-stGt

Steel-stGt

AcousticBs

Vocal

94

Rhythm&SE

Steel-stGt

Steel-stGt

AcousticBs

Vocal

98

Rhythm&SE

Steel-stGt

Steel-stGt

AcousticBs

102

Rhythm&SE

Steel-stGt

Steel-stGt

AcousticBs

Slow Str.

Vocal

107

Rhythm&SE

Steel-stGt

Steel-stGt

AcousticBs

Slow Str.

Vocal

112

Rhythm&SE

Steel-stGt

Steel-stGt

AcousticBs

Slow Str.

Vocal

117

Rhythm&SE

Steel-stGt

Steel-stGt

AcousticBs

Slow Str.

Vocal

122

Rhythm&SE

Steel-stGt

Steel-stGt

AcousticBs

Slow Str.

Vocal

127

Rhythm&SE

Steel-stGt

Steel-stGt

AcousticBs

Slow Str.

Vocal

131

Rhythm&SE

Steel-stGt

Steel-stGt

AcousticBs

Slow Str.

135

$\text{♩} = 118, \text{♩} = 103, \text{♩} = 98, \text{♩} = 93, \text{♩} = 88, \text{♩} = 83, \text{♩} = 78, \text{♩} = 73, \text{♩} = 68, \text{♩} = 63, \text{♩} = 58, \text{♩} = 53 = 8$

Rhythm&SE

Steel-stGt

Steel-stGt

AcousticBs

Slow Str.

♩ = 120,000000

7

15

23

31

39

47

55

63

69

75

83

91

99

107

115

123

131

131 132 133 134 135 136 137 138

64

69

74  $\text{♩} = 120,000000$

81

88

96

100

106

113

120

♩ = 120,000000

9

18

27

35

44

54

64

69

75

83

92

100

109

119

128

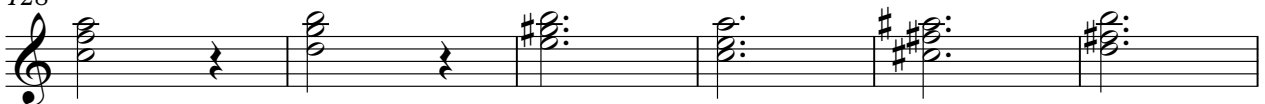

134

1 2 3 4 5 6 7 8 9 10 11 12 13 14 15 16 17 18 19 20 21 22 23 = 84,0000

♩ = 120,000000

9 ~~XX~~ 0000000000

16

22

28

35

43

49

55

61

2

AcousticBs

69

~~AcousticBs~~ 300

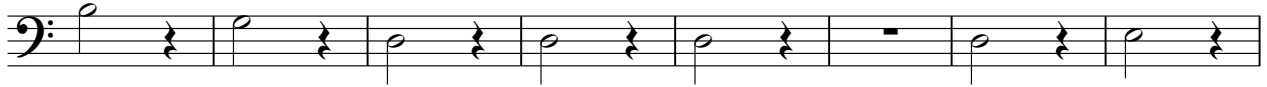

77

83

89

95

103

110

116

122

129

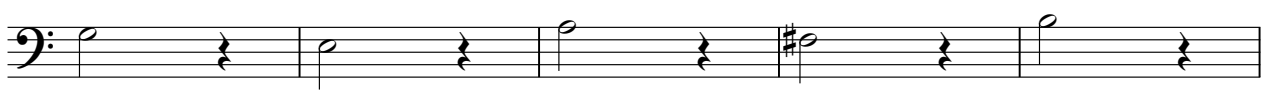

# Cat Stevens - Morning Has Broken

Slow Str.

♩ = 120,000000

7 31

44

54

64

8 31

108

118

127

133

♩ = 120,000000

Vocal

Cat Stevens - Morning Has Broken

♩ = 120,000000

86

94

108

115

123

127

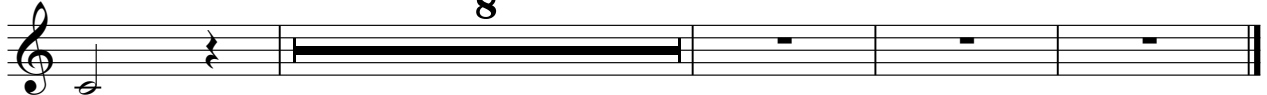

127 128 129 130 131 132 133 134 135 136 137 138 139 140 141 142 143 144 145 146 147 148 149 150 151 152 153 154 155 156 157 158 159 160 161 162 163 164 165 166 167 168 169 170 171 172 173 174 175 176 177 178 179 180 181 182 183 184 185 186 187 188 189 190 191 192 193 194 195 196 197 198 199 200 201 202 203 204 205 206 207 208 209 210 211 212 213 214 215 216 217 218 219 220 221 222 223 224 225 226 227 228 229 230 231 232 233 234 235 236 237 238 239 240 241 242 243 244 245 246 247 248 249 250 251 252 253 254 255 256 257 258 259 260 261 262 263 264 265 266 267 268 269 270 271 272 273 274 275 276 277 278 279 280 281 282 283 284 285 286 287 288 289 290 291 292 293 294 295 296 297 298 299 300 301 302 303 304 305 306 307 308 309 310 311 312 313 314 315 316 317 318 319 320 321 322 323 324 325 326 327 328 329 330 331 332 333 334 335 336 337 338 339 340 341 342 343 344 345 346 347 348 349 350 351 352 353 354 355 356 357 358 359 360 361 362 363 364 365 366 367 368 369 370 371 372 373 374 375 376 377 378 379 380 381 382 383 384 385 386 387 388 389 390 391 392 393 394 395 396 397 398 399 400 401 402 403 404 405 406 407 408 409 410 411 412 413 414 415 416 417 418 419 420 421 422 423 424 425 426 427 428 429 430 431 432 433 434 435 436 437 438 439 440 441 442 443 444 445 446 447 448 449 450 451 452 453 454 455 456 457 458 459 460 461 462 463 464 465 466 467 468 469 470 471 472 473 474 475 476 477 478 479 480 481 482 483 484 485 486 487 488 489 490 491 492 493 494 495 496 497 498 499 500