

C+C Dance Factory - Gonna' Make You Sweat

♩ = 114,000168

Tenor Saxophone

Tuba

Percussion

Percussion

Melodic Toms

Marimba

7-string Electric Guitar

Electric Bass

Honky-tonk Piano

Organ

Synth Bass

Reverse Cymbals

Tape Sampler Keyboard [Strings]

Orchestra Hit

Lead 6 (Voice)

♩ = 114,000168

E	B	G	D	A	B	A
3	1	3	6	1	1	2
1	1	2	2			

4

E. Gtr.

Rev. Cym.

Lead 6

7

Perc.

Perc.

Mar.

E. Gtr.

Rev. Cym.

Orch. Hit

9

Perc.

Perc.

Mel. Toms

Mar.

E. Gtr.

Rev. Cym.

Lead 6

11

Perc.

Perc.

Mar.

E. Gtr.

Rev. Cym.

Tape Smp. Str

Lead 6

13

Perc.

Perc.

Mel. Toms

Mar.

E. Gtr.

Rev. Cym.

Tape Smp. Str

Lead 6

15

17

19

Perc.

Perc.

Mar.

E. Bass

H-t. Pno.

Rev. Cym.

Orch. Hit

Lead 6

21

Perc. Perc. Mel. Toms Mar. E. Bass H-t. Pno. Rev. Cym. Orch. Hit Lead 6

23

25

27

29

Perc.

Perc.

E. Bass

H-t. Pno.

Org.

Rev. Cym.

31

Perc.

Perc.

E. Gtr.

E. Bass

H-t. Pno.

Org.

Rev. Cym.

35

37

39

41

45

47

Perc. (top two staves): Snare and tom patterns.

Mel. Toms: Melodic lines on toms, including triplets.

E. Gtr.: Guitar tablature with fret numbers (1, 2, 3, 4, 6).

E. Bass: Bass line in bass clef.

H-t. Pno.: Piano accompaniment in bass clef.

Rev. Cym.: Reversed cymbal effects.

Tape Smp. Str: Sampled string effects.

Orch. Hit: Orchestral hit patterns.

Lead 6: Lead guitar line in treble clef.

Tba.

Perc.

Perc.

Mar.

E. Gtr.

E. Bass

H-t. Pno.

Rev. Cym.

Tape Smp. Str

Orch. Hit

Lead 6

Perc.

E. Gtr.

E. Bass

H-t. Pno.

Rev. Cym.

56

Perc.

Perc.

Mel. Toms

E. Gtr.

E. Bass

H-t. Pno.

Rev. Cym.

Orch. Hit

Lead 6

Capo 2

A	3	3	3	3	3	3	6
B	1	1	1	1	1	1	4
	1	1	1	1	2	2	2

58

Perc.

Perc.

E. Bass

H-t. Pno.

Rev. Cym.

Lead 6

60

Ten. Sax.

Perc.

Perc.

E. Bass

H-t. Pno.

Rev. Cym.

Lead 6

62

Ten. Sax.

Perc.

Perc.

E. Bass

H-t. Pno.

Rev. Cym.

Lead 6

64

Ten. Sax.

Perc.

Perc.

Mel. Toms

E. Gtr.

E. Bass

H-t. Pno.

Rev. Cym.

Orch. Hit

Lead 6

Tab for E. Gtr. (Measures 64-65):

T					
A					
B	3	3	3	6	
	1	1	1	4	
	1	1	2	2	

66

68

The musical score consists of the following parts:

70

Perc.

Perc.

Mar.

E. Gtr.

E. Bass

H-t. Pno.

Rev. Cym.

Tape Smp. Str

Lead 6

72

Perc.

Perc.

Mel. Toms

E. Gtr.

E. Bass

H-t. Pno.

Rev. Cym.

Tape Smp. Str

Lead 6

74

Perc.

Perc.

E. Gtr.

Rev. Cym.

Orch. Hit

Lead 6

76

Ten. Sax.

Perc.

Perc.

E. Gtr.

Rev. Cym.

Lead 6

78

Ten. Sax.

Perc.

Perc.

E. Gtr.

E. Bass

H-t. Pno.

Rev. Cym.

Lead 6

Ten. Sax.

Perc.

Perc.

E. Gtr.

T							
A	3	3		6	3	3	6
B	1	1	3	4	1	1	4
	1	1	?	?	1	1	?

E. Bass

H-t. Pno.

Rev. Cym.

82

84

86

Perc.

Perc.

E. Gtr.

E. Bass

H-t. Pno.

Org.

Rev. Cym.

88

Perc.

Perc.

E. Gtr.

E. Bass

H-t. Pno.

Org.

Rev. Cym.

90

92

94

96

98

Ten. Sax.

Perc.

Perc.

E. Bass

H-t. Pno.

Rev. Cym.

Orch. Hit

Lead 6

102

Ten. Sax.

Perc.

Perc.

E. Bass

H-t. Pno.

Rev. Cym.

Orch. Hit

Lead 6

105

Ten. Sax.

Perc.

Perc.

Mel. Toms

E. Gtr.

E. Bass

H-t. Pno.

Rev. Cym.

Orch. Hit

Lead 6

108

Perc. Perc. E. Gtr. E. Bass H-t. Pno. Rev. Cym. Orch. Hit Lead 6

110

Perc. Perc. E. Gtr. E. Bass H-t. Pno. Rev. Cym. Orch. Hit Lead 6

112

114

Ten. Sax.

Tba.

Perc.

Perc.

Mel. Toms

E. Gtr.

E. Bass

H-t. Pno.

Orch. Hit

Lead 6

116

Lead 6

C+C Dance Factory - Gonna' Make You Sweat

Tenor Saxophone

♩ = 114,000168

60

62

64

78

80

81

82

100

105

9

3

Tuba

C+C Dance Factory - Gonna' Make You Sweat

♩ = 114,000168

33 **9**

33 9

44

7 **29**

44 7 29

82

31

82 31

114

3

114 3

C+C Dance Factory - Gonna' Make You Sweat

Percussion

♩ = 114,000168
6

10

14

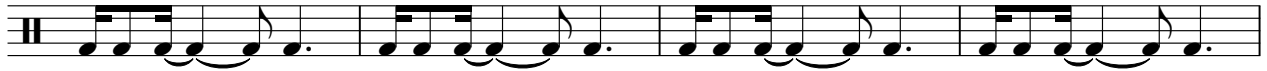

18

22

26

30

34

38

42

V.S.

46

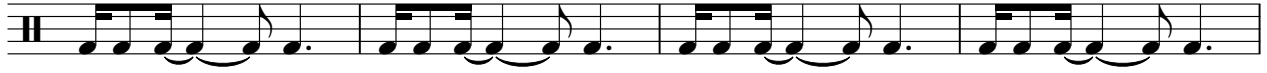

50

57

61

65

69

75

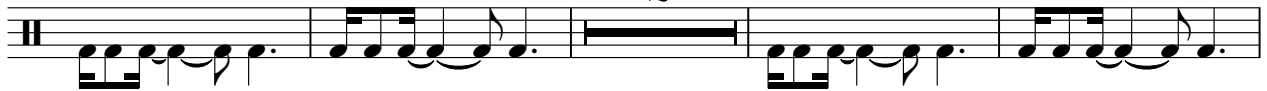

81

85

89

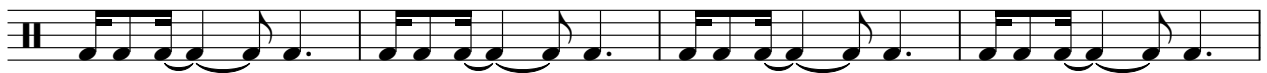

93

97

105

110

113

C+C Dance Factory - Gonna' Make You Sweat

Percussion

♩ = 114,000168

6

9

11

13

15

17

19

21

23

25

V.S.

27

29

31

33

35

37

39

41

43

45

Percussion

47

49

51

55

58

60

62

64

66

68

V.S.

70

72

75

77

80

82

84

86

88

90

C+C Dance Factory - Gonna' Make You Sweat

Melodic Toms

♩ = 114,000168

9 3 3 3 7 9 3 3 3 7 7 9 23 7 4

C+C Dance Factory - Gonna' Make You Sweat

Marimba

♩ = 114,000168
6

9

11

13

15

17

19

21

23

25

V.S.

27

22

50

52

16

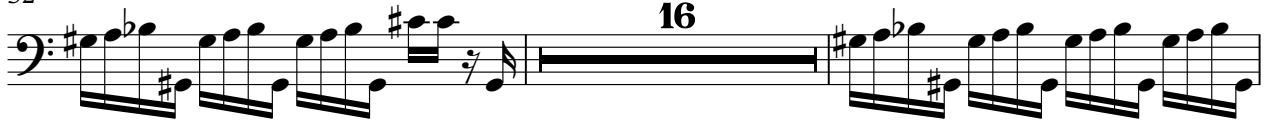

70

48

C+C Dance Factory - Gonna' Make You Sweat

7-string Electric Guitar

♩ = 114,000168
2

5

E												
B												
G												
D												
A												
E												
A												

8

T												
A	3	3			3	3			3	3		
B	1	1	3	6	1	1	3	6	1	1	3	6
	1	1	?	?	1	1	?	?	1	1	?	?

11

T												
A	3	3			3	3			3	3		
B	1	1	3	6	1	1	3	6	1	1	3	6
	1	1	?	?	1	1	?	?	1	1	?	?

14

T												
A	3	3			3	3			3	3		
B	1	1	3	6	1	1	3	6	1	1	3	6
	1	1	?	?	1	1	?	?	1	1	?	?

17

T												
A	3	3			3	3			3	3		
B	1	1	3	6	1	1	3	6	1	1	3	6
	1	1	?	?	1	1	?	?	1	1	?	?

12

31

T												
A	3	3			3	3						
B	1	1	3	6	1	1	3	6				
	1	1	?	?	1	1	?	?				

34

T												
A	3	3			3	3			3	3		
B	1	1	3	6	1	1	3	6	1	1	3	6
	1	1	?	?	1	1	?	?	1	1	?	?

37

T												
A	3	3			3	3			3	3		
B	1	1	3	6	1	1	3	6	1	1	3	6
	1	1	?	?	1	1	?	?	1	1	?	?

41

T												
A	3	3			3	3			3			
B	1	1	3	6	1	1	3	6	1		3	6
	1	1	?	?	1	1	?	?	1		?	?

T												
A	3				3				3			
B	1				1				1			
	1				?				?			

V.S.

T												
A	3	3			3	3			3	3		
B	1	1	3	6	1	1	3	6	1	1	3	6
	1	1	?	?	1	1	?	?	1	1	?	?

48

T												
A	3	3			3	3			3	3		
B	1	1	3	6	1	1	3	6	1	1	3	6
	1	1	?	?	1	1	?	?	1	1	?	?

51

T												
A	3	3			3	3			3	3	3	3
B	1	1	3	6	1	1	3	6	1	1	3	3
	1	1	?	?	1	1	?	?	1	1	?	?

54

T												
A	3	3	3	3	3	3	3	3	3	3	3	3
B	1	1	1	1	3	3	6	6	1	1	3	3
	1	1	?	?	?	?	?	?	1	1	?	?

65

T												
A	3	3			3	3			3	3		
B	1	1	3	6	1	1	3	6	1	1	3	6
	1	1	?	?	1	1	?	?	1	1	?	?

68

T												
A	3	3			3	3			3	3		
B	1	1	3	6	1	1	3	6	1	1	3	6
	1	1	?	?	1	1	?	?	1	1	?	?

71

T												
A	3	3			3	3			3	3		
B	1	1	3	6	1	1	3	6	1	1	3	6
	1	1	?	?	1	1	?	?	1	1	?	?

74

T												
A	3	3			3	3			3	3		
B	1	1	3	6	1	1	3	6	1	1	3	6
	1	1	?	?	1	1	?	?	1	1	?	?

77

T												
A	3	3			3	3			3	3		
B	1	1	3	6	1	1	3	6	1	1	3	6
	1	1	?	?	1	1	?	?	1	1	?	?

80

T												
A	3	3			3	3			3	3		
B	1	1	3	6	1	1	3	6	1	1	3	6
	1	1	?	?	1	1	?	?	1	1	?	?

8

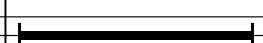

4

T												
A					3		3		3		3	
B					1		1		3		6	
					1		1		1		4	
					1		1		?		?	

89

T												
A	3		3		3		3		3		3	
B	1		1		3		6		1		1	
			1		4		4		1		3	
	1		1		?		?		1		1	

92

T												
A	3		3		3		3		3		3	
B	1		1		3		6		1		1	
			1		4		4		1		3	
	1		1		?		?		1		1	

95

T												
A	3		3		3		3		3		3	
B	1		1		3		6		1		1	
			1		4		4		1		3	
	1		1		?		?		1		1	

98

9

T												
A					3		3		3		3	
B					1		1		3		6	
					1		1		1		4	
					1		1		?		?	

109

T												
A	3		3		3		3		3		3	
B	1		1		3		6		1		1	
			1		4		4		1		3	
	1		1		?		?		1		1	

112

T												
A	3		3		3		6		3		3	
B	1		1		3		4		1		1	
			1		4		4		1		3	
	1		1		?		?		1		1	

114

3

T												
A	3		3		3		6		3			
B	1		1		3		4		1			
			1		4		4		1			
	1		1		?		?		1			

C+C Dance Factory - Gonna' Make You Sweat

Electric Bass

♩ = 114,000168

18

21

24

27

30

33

36

39

42

45

V.S.

48

51

54

57

60

63

66

69

72

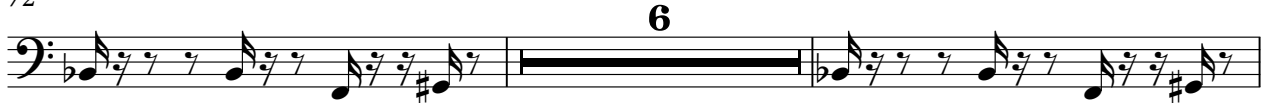

80

83

86

89

92

95

105

109

112

114

Honky-tonk Piano

C+C Dance Factory - Gonna' Make You Sweat

♩ = 114,000168

18

18

21

24

27

30

33

36

39

42

V.S.

80

83

86

89

92

95

98

103

107

110

113

115

C+C Dance Factory - Gonna' Make You Sweat

Organ

♩ = 114,000168

26

28

30

32

34

36

38

40

43

38

83

85

87

89

91

93

95

97

C+C Dance Factory - Gonna' Make You Sweat

Reverse Cymbals

♩ = 114,000168

2

8

14

20

26

32

38

44

50

56

V.S.

Reverse Cymbals

62

68

74

80

86

92

98

104

110

Tape Sampler Keyboard [Strings] C+C Dance Factory - Gonna' Make You Sweat

♩ = 114,000168
10

18

41

48

53

71

♩ = 114,000168

6 11

20

23

27 8 3 9

45

48

51 4

58 7 3

70 5 15

C+C Dance Factory - Gonna' Make You Sweat

Lead 6 (Voice)

♩ = 114,000168

10

14

21

26

44

48

51

56

59

61

64

67

69

71

74

76

79

16

98

103

108

112

115

117

