

CW McCall - Convoy

0.0"
1.1,00
© 1974 by C&P Productions Inc

♩ = 117,999901

6

MCPI

Perc.

E. Gtr.

E. Gtr.

E. Gtr.

E. Bass

Syn. Str.

8

Perc.

E. Gtr.

E. Gtr.

E. Gtr.

E. Bass

Syn. Str.

10

Perc.

E. Gtr.

E. Gtr.

E. Gtr.

E. Bass

Syn. Str.

12

MCPI

Perc.

E. Gtr.

E. Gtr.

E. Gtr.

E. Bass

Syn. Str.

14

MCPI

Perc.

E. Bass

Syn. Str.

16

MCPI

Perc.

E. Bass

Syn. Str.

18

MCPI

Perc.

E. Bass

Syn. Str.

20

MCPI

Perc.

E. Gtr.

E. Bass

Syn. Str.

22

MCPI

Perc.

E. Bass

Syn. Str.

24

MCPI

Perc.

E. Gtr.

E. Gtr.

E. Bass

Syn. Str.

26

MCPI

Perc.

E. Gtr.

E. Gtr.

E. Gtr.

E. Bass

Syn. Str.

28

MCPI

Perc.

E. Gtr.

E. Gtr.

E. Gtr.

E. Bass

Syn. Str.

30

MCPI

Perc.

E. Gtr.

E. Gtr.

E. Bass

Syn. Str.

32

MCPI

Perc.

E. Gtr.

E. Gtr.

E. Bass

Syn. Str.

34

MCPI

Perc.

E. Gtr.

E. Gtr.

E. Bass

Syn. Str.

36

MCPI

Perc.

E. Gtr.

E. Gtr.

E. Gtr.

E. Bass

Syn. Str.

38

Perc.

E. Gtr.

E. Gtr.

E. Gtr.

E. Bass

Syn. Str.

39

Perc.

E. Gtr.

E. Gtr.

E. Gtr.

E. Bass

Syn. Str.

40

Perc.

E. Gtr.

E. Gtr.

E. Gtr.

E. Bass

Syn. Str.

41

Perc.

E. Gtr.

E. Gtr.

E. Gtr.

E. Bass

Syn. Str.

42

Perc.

E. Gtr.

E. Gtr.

E. Gtr.

E. Bass

Syn. Str.

43

44

46

MCPI

Perc.

E. Gtr.

E. Gtr.

E. Bass

Syn. Str.

48

MCPI

Perc.

E. Gtr.

E. Gtr.

E. Bass

Syn. Str.

50

MCPI

Perc.

E. Gtr.

E. Gtr.

E. Bass

Syn. Str.

52

MCPI

Perc.

E. Gtr.

E. Gtr.

E. Gtr.

E. Bass

Syn. Str.

54

MCPI

Perc.

E. Gtr.

E. Gtr.

E. Gtr.

E. Bass

Syn. Str.

56

MCPI

Perc.

E. Gtr.

E. Gtr.

E. Gtr.

E. Bass

Syn. Str.

58

MCPI

Perc.

E. Gtr.

E. Bass

Syn. Str.

60

MCPI

Perc.

E. Gtr.

E. Gtr.

E. Gtr.

E. Bass

Syn. Str.

Detailed description of the musical score: The score is for page 17, starting at measure 60. The key signature is three sharps (F#, C#, G#). The MCPI part consists of eighth and sixteenth notes with rests. The Percussion part features a complex rhythmic pattern with many sixteenth notes and rests. The first Electric Guitar part provides a rhythmic accompaniment with chords and eighth notes. The second Electric Guitar part has a melodic line with a slur and a triplet. The third Electric Guitar part has a melodic line with a triplet. The Electric Bass part has a steady eighth-note bass line. The Synthesizer Strings part plays sustained chords in the first measure and a long, sustained chord in the second measure.

62

MCPI

Perc.

E. Gtr.

E. Gtr.

E. Gtr.

E. Bass

Syn. Str.

64

MCPI

Perc.

E. Gtr.

E. Gtr.

E. Gtr.

E. Bass

Syn. Str.

66

MCPI

Perc.

E. Gtr.

E. Gtr.

E. Gtr.

E. Bass

Syn. Str.

68

MCPI

Perc.

E. Gtr.

E. Gtr.

E. Gtr.

E. Bass

Syn. Str.

70

Perc.

E. Gtr.

E. Gtr.

E. Gtr.

E. Bass

Syn. Str.

72

Perc.

E. Gtr.

E. Gtr.

E. Gtr.

E. Bass

Syn. Str.

73

Perc.

E. Gtr.

E. Gtr.

E. Gtr.

E. Bass

Syn. Str.

74

Perc.

E. Gtr.

E. Gtr.

E. Gtr.

E. Bass

Syn. Str.

75

Perc.

E. Gtr.

E. Gtr.

E. Gtr.

E. Bass

Syn. Str.

76

Perc.

E. Gtr.

E. Gtr.

E. Gtr.

E. Bass

Syn. Str.

77

Perc.

E. Gtr.

E. Gtr.

E. Gtr.

E. Bass

Syn. Str.

78

Perc.

E. Gtr.

E. Gtr.

E. Gtr.

E. Bass

Syn. Str.

79

Perc.

E. Gtr.

E. Gtr.

E. Gtr.

E. Bass

Syn. Str.

80

Perc.

E. Gtr.

E. Gtr.

E. Gtr.

E. Bass

Syn. Str.

81

Perc.

E. Gtr.

E. Gtr.

E. Gtr.

E. Bass

Syn. Str.

82

MCPI

Perc.

E. Gtr.

E. Gtr.

E. Gtr.

E. Bass

Syn. Str.

84

MCPI

Perc.

E. Gtr.

E. Gtr.

E. Bass

Syn. Str.

86

MCPI

Perc.

E. Gtr.

E. Gtr.

E. Bass

Syn. Str.

88

MCPI

Perc.

E. Gtr.

E. Gtr.

E. Bass

Syn. Str.

90

Perc. E. Gtr. E. Gtr. E. Gtr. E. Bass Syn. Str.

92

Perc. E. Gtr. E. Gtr. E. Gtr. E. Bass Syn. Str.

93

Perc.

E. Gtr.

E. Gtr.

E. Gtr.

E. Bass

Syn. Str.

94

Perc.

E. Gtr.

E. Gtr.

E. Gtr.

E. Bass

Syn. Str.

95

Perc. E. Gtr. E. Gtr. E. Gtr. E. Bass Syn. Str.

97

Perc. E. Gtr. E. Gtr. E. Gtr. E. Bass Syn. Str.

98

Perc.

E. Gtr.

E. Gtr.

E. Gtr.

E. Bass

Syn. Str.

99

Perc.

E. Gtr.

E. Gtr.

E. Gtr.

E. Bass

Syn. Str.

100

Perc.

E. Gtr.

E. Gtr.

E. Gtr.

E. Bass

Syn. Str.

101

Perc.

E. Gtr.

E. Gtr.

E. Gtr.

E. Bass

Syn. Str.

102

Perc.

E. Gtr.

E. Gtr.

E. Gtr.

E. Bass

Syn. Str.

103

Perc.

E. Gtr.

E. Gtr.

E. Gtr.

E. Bass

Syn. Str.

104

Perc.

E. Gtr.

E. Gtr.

E. Gtr.

E. Bass

Syn. Str.

105

Perc.

E. Gtr.

E. Gtr.

E. Gtr.

E. Bass

Syn. Str.

106

Perc.

E. Gtr.

E. Gtr.

E. Gtr.

E. Bass

Syn. Str.

107

Perc.

E. Gtr.

E. Gtr.

E. Gtr.

E. Bass

Syn. Str.

108

Perc.

E. Gtr.

E. Gtr.

E. Gtr.

E. Bass

Syn. Str.

109

Perc.

E. Gtr.

E. Gtr.

E. Bass

Syn. Str.

110

Perc.

E. Gtr.

E. Gtr.

E. Bass

Syn. Str.

111

Perc.

E. Gtr.

E. Gtr.

E. Gtr.

E. Bass

Syn. Str.

112

Perc. E. Gtr. E. Gtr. E. Gtr. E. Bass Syn. Str.

113

Perc. E. Gtr. E. Gtr. E. Gtr. E. Bass Syn. Str.

114

Perc.

E. Gtr.

E. Gtr.

E. Gtr.

E. Bass

Syn. Str.

115

Perc.

E. Gtr.

E. Gtr.

E. Bass

Syn. Str.

116

Perc.

E. Gtr.

E. Gtr.

E. Bass

Syn. Str.

117

Perc.

E. Gtr.

E. Gtr.

E. Bass

Syn. Str.

118

Perc.

E. Gtr.

E. Gtr.

E. Gtr.

E. Bass

Syn. Str.

119

Perc.

E. Gtr.

E. Gtr.

E. Gtr.

E. Bass

Syn. Str.

120

Perc.

E. Gtr.

E. Gtr.

E. Gtr.

E. Bass

Syn. Str.

121

Perc.

E. Gtr.

E. Gtr.

E. Gtr.

E. Bass

Syn. Str.

122

124

125

♩ = 117,999901

5 6

14

17

21

25

29

33

35 7

CW McCall - Convoy

Percussion

♩ = 117,999901

3

7

10

13

16

19

22

25

28

30

V.S.

33

36

39

42

45

48

51

54

57

60

111

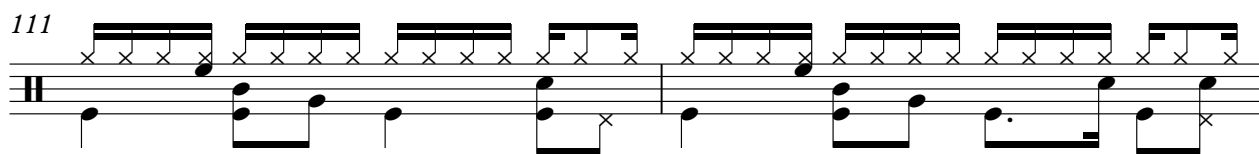

113

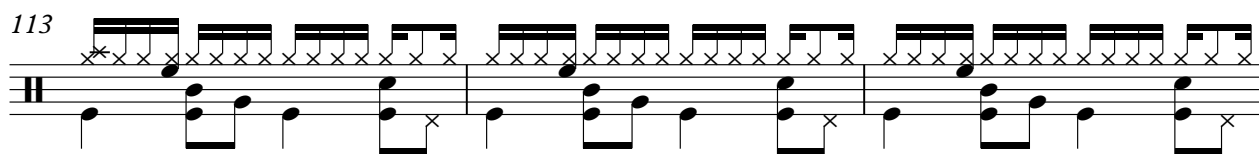

116

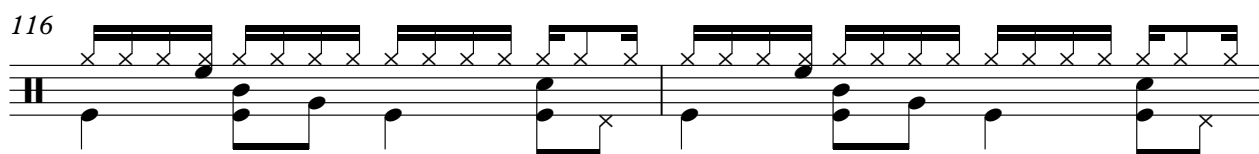

118

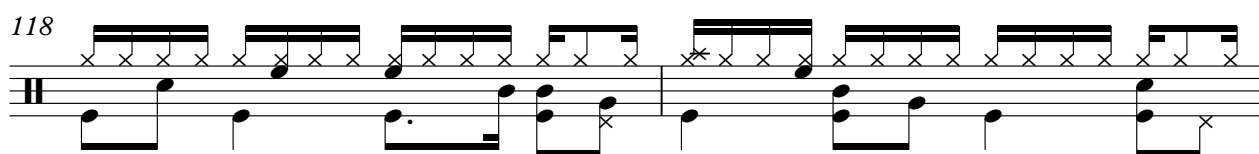

120

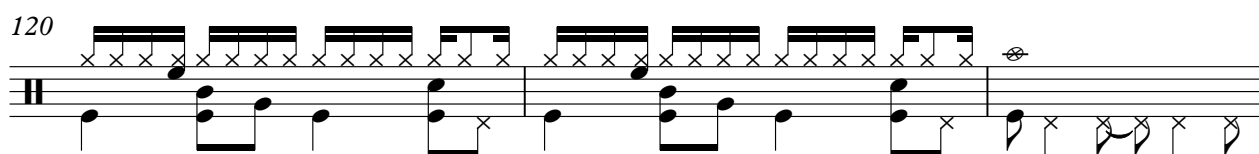

123

Electric Guitar

CW McCall - Convoy

♩ = 117,999901

3

10

14

28

39

42

44

3

7

4

8

3

8

53

3 2 3

59

63

66

69

73

3

78

3 3

83

7

93

3

96

3

99

106

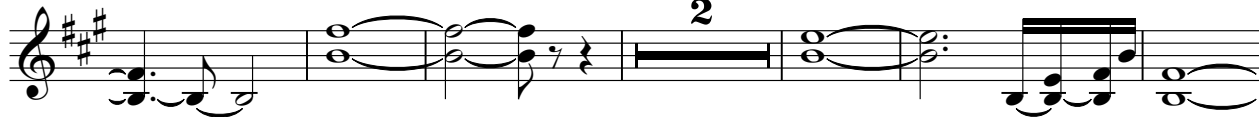

114

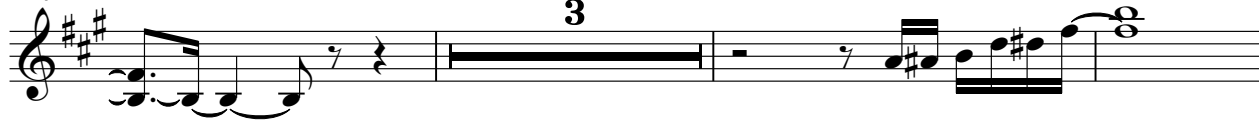

120

123

125

Electric Guitar

CW McCall - Convoy

♩ = 117,999901

3

8

13

11

29

33

37

39

41

43

2

47

91

93

95

97

99

101

103

105

107

109

CW McCall - Convoy

Electric Guitar

♩ = 117,999901

3

8

13

11

28

32

36

38

40

42

44

2

80

82

86

91

93

95

97

99

100

101

Electric Guitar

Electric Guitar 3

114

115

116

117

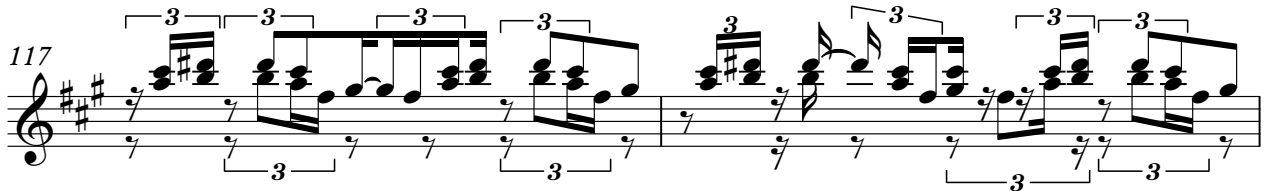

119

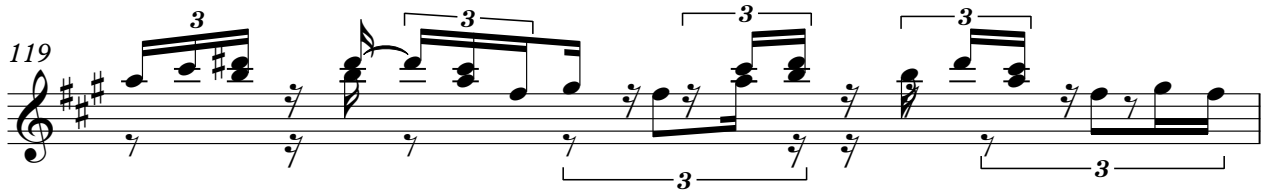

120

121

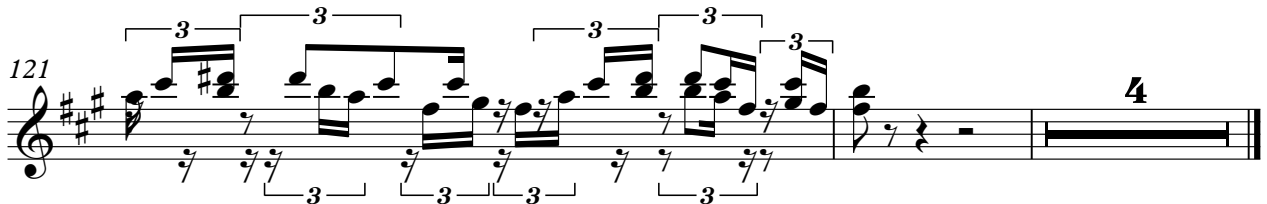

Electric Bass

CW McCall - Convoy

♩ = 117,999901

4

9

14

19

24

29

34

39

44

49

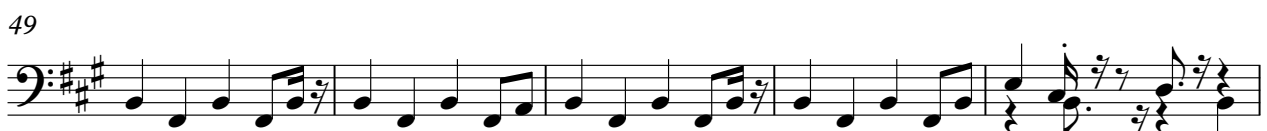

V.S.

54

60

65

70

75

80

85

90

95

100

105

110

115

119

Synth Strings

CW McCall - Convoy

♩ = 117,999901

3

11

19

28

36

45

52

61

67

71

80

89

98

106

114

120
