

Danzi_Franz-SINFONIA_CONCERTANTE

♩ = 96,000000

Flute

Clarinet

Bright Acoustic Piano

Bright Acoustic Piano

5

Flute

Clarinet

Bright Acoustic Piano

Bright Acoustic Piano

8

Flute

Clarinet

Bright Acoustic Piano

Bright Acoustic Piano

11

Flute

Clarinet

Bright Acoustic Piano

Bright Acoustic Piano

14

Flute

Clarinet

Bright Acoustic Piano

Bright Acoustic Piano

Bright Acoustic Piano

Bright Acoustic Piano

Flute

Clarinet

Flute

Clarinet

Bright Acoustic Piano

Flute

Clarinet

Bright Acoustic Piano

Bright Acoustic Piano

35

Flute

Clarinet

Bright Acoustic Piano

37

Clarinet

Bright Acoustic Piano

Bright Acoustic Piano

38

Flute

Clarinet

Bright Acoustic Piano

Bright Acoustic Piano

39

Flute

Clarinet

Bright Acoustic Piano

Bright Acoustic Piano

40

Flute

Clarinet

Bright Acoustic Piano

Bright Acoustic Piano

41

Flute

Clarinet

46

Flute

Clarinet

Bright Acoustic Piano

Bright Acoustic Piano

6

6

48

Flute

Clarinet

Bright Acoustic Piano

Bright Acoustic Piano

6

6

6

50

Clarinet

Bright Acoustic Piano

Bright Acoustic Piano

50

53

Clarinet

Bright Acoustic Piano

Bright Acoustic Piano

55

Clarinet

Bright Acoustic Piano

Bright Acoustic Piano

57

Clarinet

Bright Acoustic Piano

Bright Acoustic Piano

60

Flute

Clarinet

Bright Acoustic Piano

Bright Acoustic Piano

62

Flute

Clarinet

Bright Acoustic Piano

Bright Acoustic Piano

64

Flute

Clarinet

Bright Acoustic Piano

Bright Acoustic Piano

66

Flute

Clarinet

Bright Acoustic Piano

Bright Acoustic Piano

68

Flute

Clarinet

Bright Acoustic Piano

Bright Acoustic Piano

70

Flute

Clarinet

Bright Acoustic Piano

Bright Acoustic Piano

71

Flute

Clarinet

Bright Acoustic Piano

Bright Acoustic Piano

73

Flute

Clarinet

Bright Acoustic Piano

Bright Acoustic Piano

74

Flute

Clarinet

Bright Acoustic Piano

Bright Acoustic Piano

75

Flute

Clarinet

Bright Acoustic Piano

Bright Acoustic Piano

76

Flute

Clarinet

Bright Acoustic Piano

Bright Acoustic Piano

77

Flute

Clarinet

Bright Acoustic Piano

Bright Acoustic Piano

78

Flute

Clarinet

Bright Acoustic Piano

Bright Acoustic Piano

79

Flute

Clarinet

Bright Acoustic Piano

Bright Acoustic Piano

80

Flute

Clarinet

Bright Acoustic Piano

Bright Acoustic Piano

81

Flute

Clarinet

Bright Acoustic Piano

Bright Acoustic Piano

82

Flute

Clarinet

Bright Acoustic Piano

Bright Acoustic Piano

84

Flute

Clarinet

Bright Acoustic Piano

Bright Acoustic Piano

86

Flute

Clarinet

Bright Acoustic Piano

Bright Acoustic Piano

88

Flute

Clarinet

Bright Acoustic Piano

Bright Acoustic Piano

90

Flute

Clarinet

Bright Acoustic Piano

Bright Acoustic Piano

93

Clarinet

Bright Acoustic Piano

Bright Acoustic Piano

96

Clarinet

Bright Acoustic Piano

Bright Acoustic Piano

99

Clarinet

Bright Acoustic Piano

Bright Acoustic Piano

102

Flute

Clarinet

Bright Acoustic Piano

Bright Acoustic Piano

105

Flute

Clarinet

Bright Acoustic Piano

Bright Acoustic Piano

108

Flute

Clarinet

Bright Acoustic Piano

Bright Acoustic Piano

111
Bright Acoustic Piano

113
Bright Acoustic Piano

115
Bright Acoustic Piano

117
Bright Acoustic Piano

119
Bright Acoustic Piano

121
Flute

Bright Acoustic Piano

Bright Acoustic Piano

124

Flute

Bright Acoustic Piano

Bright Acoustic Piano

127

Flute

Bright Acoustic Piano

Bright Acoustic Piano

130

Clarinet

Bright Acoustic Piano

Bright Acoustic Piano

133

Clarinet

Bright Acoustic Piano

Bright Acoustic Piano

136

Flute

Clarinet

Bright Acoustic Piano

Bright Acoustic Piano

138

Flute

Clarinet

Bright Acoustic Piano

Bright Acoustic Piano

139

Flute

Clarinet

Bright Acoustic Piano

Bright Acoustic Piano

140

Flute

Clarinet

Bright Acoustic Piano

Bright Acoustic Piano

6 6 6

141

Flute

Clarinet

Bright Acoustic Piano

Bright Acoustic Piano

6 6 3

142

Flute

Clarinet

Bright Acoustic Piano

Bright Acoustic Piano

6 6 3

145

Flute

Bright Acoustic Piano

Bright Acoustic Piano

148

Clarinet

Bright Acoustic Piano

Bright Acoustic Piano

151

Clarinet

Bright Acoustic Piano

Bright Acoustic Piano

153

Clarinet

Bright Acoustic Piano

Bright Acoustic Piano

156

Flute

Clarinet

Bright Acoustic Piano

Bright Acoustic Piano

158

Flute

Clarinet

Bright Acoustic Piano

Bright Acoustic Piano

160

Flute

Clarinet

Bright Acoustic Piano

Bright Acoustic Piano

162

Flute

Clarinet

Bright Acoustic Piano

Bright Acoustic Piano

164

Flute

Clarinet

Bright Acoustic Piano

Bright Acoustic Piano

165

Flute

Clarinet

Bright Acoustic Piano

Bright Acoustic Piano

166

Flute

Clarinet

Bright Acoustic Piano

Bright Acoustic Piano

167

Flute

Clarinet

Bright Acoustic Piano

Bright Acoustic Piano

168

Flute

Clarinet

Bright Acoustic Piano

Bright Acoustic Piano

169

Flute

Clarinet

Bright Acoustic Piano

Bright Acoustic Piano

170

Flute

Clarinet

Bright Acoustic Piano

Bright Acoustic Piano

171

Flute

Clarinet

Bright Acoustic Piano

Bright Acoustic Piano

172

Flute

Clarinet

Bright Acoustic Piano

Bright Acoustic Piano

173

Flute

Clarinet

Bright Acoustic Piano

Bright Acoustic Piano

174

Flute

Clarinet

Bright Acoustic Piano

Bright Acoustic Piano

175

Flute

Clarinet

Bright Acoustic Piano

Bright Acoustic Piano

177

Flute

Clarinet

Bright Acoustic Piano

Bright Acoustic Piano

180

Flute

Clarinet

Bright Acoustic Piano

Bright Acoustic Piano

183

Flute

Clarinet

Bright Acoustic Piano

Bright Acoustic Piano

186

Bright Acoustic Piano

Bright Acoustic Piano

188

Flute

Clarinet

Bright Acoustic Piano

Bright Acoustic Piano

190

Flute

Clarinet

Bright Acoustic Piano

Bright Acoustic Piano

192

Flute

Clarinet

Bright Acoustic Piano

Bright Acoustic Piano

194

Flute

Clarinet

Bright Acoustic Piano

Bright Acoustic Piano

196

Bright Acoustic Piano

Bright Acoustic Piano

198

Bright Acoustic Piano

Bright Acoustic Piano

200

Bright Acoustic Piano

Bright Acoustic Piano

202

Flute

Clarinet

Bright Acoustic Piano

Bright Acoustic Piano

204

Flute

Clarinet

Bright Acoustic Piano

Bright Acoustic Piano

206

Flute

Clarinet

Bright Acoustic Piano

Bright Acoustic Piano

208

Bright Acoustic Piano

Bright Acoustic Piano

209

Bright Acoustic Piano

Bright Acoustic Piano

Flute Danzi_Franz-SINFONIA_CONCERTANTE

♩ = 96,000000

2

7

11

16

10

29

32

35

Flute

3

79

83

86

91

13

108

11

122

127

7

Flute

137

6 6 6 6 6 6

139

6 6 6 6 6 6

141

6 6

147

9

9

159

6 6 6 6 6 6

163

6 6 6

167

6 6 6

171

6 6 6

175

6 6 6

180

3

3

Flute

188

192

196

205

Danzi_Franz-SINFONIA_CONCERTANTE

Clarinet

♩ = 96,000000

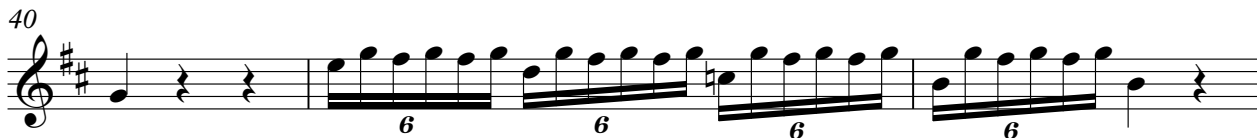

Clarinet

52

56

61

66

69

73

76

79

81

85

89

6 6 6

94

99

103

108

19

131

137

6 3

142

6 3 5

151

155

6 6

Clarinet

160

164

167

169

171

173

175

182

189

192

196

7

6

6

205

6

3

6

3

4

Danzi_Franz-SINFONIA_CONCERTANTE

Bright Acoustic Piano

♩ = 96,000000

2

7

12

17

21

24

27

34

39

3

4

3

44

49

53

57

62

66

71

76

82

88

93

98

104

109

113

116

119

122

127

132

V.S.

137

142

147

151

156

161

166

171

176

181

186

191

196

199

202

206

209

Danzi_Franz-SINFONIA_CONCERTANTE

Bright Acoustic Piano

♩ = 96,000000

7

14

20

24

27

34

39

Bright Acoustic Piano

44

50

56

62

67

75

82

89

95

102

109

113

117

121

128

135

140

147

153

159

V.S.

164

171

178

183

188

195

199

203

208
