

Danzi_Franz-SINFONIA_CONCERTANTE

♩ = 96,000000

Flute

Clarinet

Bright Acoustic Piano

Bright Acoustic Piano

7

Clarinet

Bright Acoustic Piano

Bright Acoustic Piano

11

Clarinet

Bright Acoustic Piano

Bright Acoustic Piano

23

Flute

Clarinet

Bright Acoustic Piano

Bright Acoustic Piano

6

3

6

6

3

3

25

Flute

Clarinet

Bright Acoustic Piano

Bright Acoustic Piano

3

6

3

6

3

6

27

Flute

Clarinet

Bright Acoustic Piano

Bright Acoustic Piano

6

3

6

3

6

29

Flute

Clarinet

Bright Acoustic Piano

Bright Acoustic Piano

31

Flute

Clarinet

Bright Acoustic Piano

Bright Acoustic Piano

35

Flute

Bright Acoustic Piano

Bright Acoustic Piano

47

Clarinet

Bright Acoustic Piano

Bright Acoustic Piano

50

Flute

Clarinet

Bright Acoustic Piano

Bright Acoustic Piano

52

Flute

Clarinet

Bright Acoustic Piano

Bright Acoustic Piano

54

Flute

Clarinet

Bright Acoustic Piano

Bright Acoustic Piano

56

Flute

Clarinet

Bright Acoustic Piano

Bright Acoustic Piano

59

Flute

Clarinet

Bright Acoustic Piano

Bright Acoustic Piano

61

Flute

Clarinet

Bright Acoustic Piano

Bright Acoustic Piano

63

Flute

Clarinet

Bright Acoustic Piano

Bright Acoustic Piano

65

Flute

Clarinet

Bright Acoustic Piano

Bright Acoustic Piano

67

Flute

Clarinet

Bright Acoustic Piano

Bright Acoustic Piano

6

3

69

Flute

Clarinet

Bright Acoustic Piano

Bright Acoustic Piano

3

71

Flute

Clarinet

Bright Acoustic Piano

Bright Acoustic Piano

3

6

3

73

Flute

Clarinet

Bright Acoustic Piano

Bright Acoustic Piano

75

Flute

Clarinet

Bright Acoustic Piano

Bright Acoustic Piano

77

Flute

Clarinet

Bright Acoustic Piano

Bright Acoustic Piano

79

Flute

Clarinet

Bright Acoustic Piano

Bright Acoustic Piano

Flute Danzi_Franz-SINFONIA_CONCERTANTE

♩ = 96,000000

10

17

3

22

6

25

3 6 6

29

3 3

35

3 6

40

3 9

52

2

55

2

Flute

60

63

66

71

75

78

Danzi_Franz-SINFONIA_CONCERTANTE

Clarinet

♩ = 96,000000

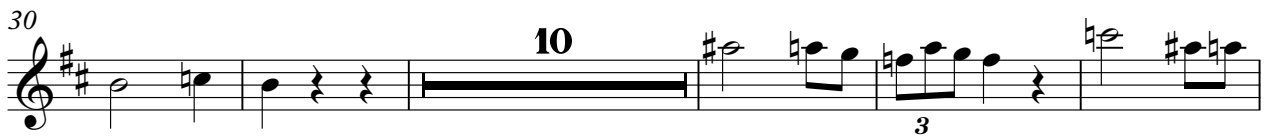
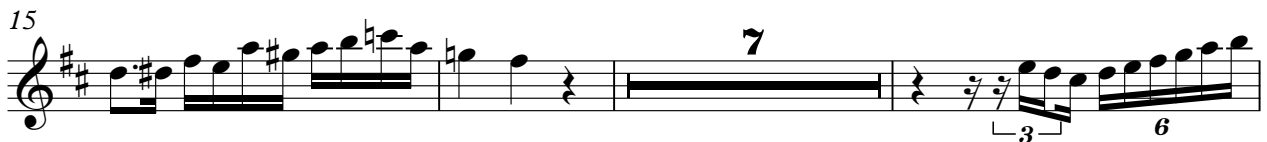

58

3

64

68

71

74

77

Danzi_Franz-SINFONIA_CONCERTANTE

Bright Acoustic Piano

♩ = 96,000000

9

14

19

24

29

33

37

41

45

V.S.

Bright Acoustic Piano

49

54

60

65

72

76

Danzi_Franz-SINFONIA_CONCERTANTE

Bright Acoustic Piano

♩ = 96,000000

9
14
19
23
28
34
40
47
54

6
6
6
3
6
3
3
3
6
6
6
6
6
6
6
6

V.S.

Bright Acoustic Piano

61

68

75
