

"tu pulchra es" by Josquin des Pr,s (c.1440-1521) - in Pythagore

$\text{♩} = 120,000000$

Oboe

Violoncello

6

Fl.

Ob.

Bsn.

Vc.

11

Fl.

Ob.

Bsn.

Vc.

16

Fl.
Ob.
Bsn.
Vc.

22

Fl.
Ob.
Bsn.
Vc.

28

Fl.
Ob.
Bsn.
Vc.

34

Fl.

Ob.

Bsn.

Vc.

40

Fl.

Ob.

Bsn.

Vc.

45

Fl.

Ob.

Bsn.

Vc.

50

Fl.

Ob.

Bsn.

Vc.

55

Fl.

Ob.

Bsn.

Vc.

61

Fl.

Ob.

Bsn.

Vc.

66

Fl.

Ob.

Bsn.

Vc.

71

Fl.

Ob.

Bsn.

Vc.

77

Fl.

Ob.

Bsn.

Vc.

82

Fl.

Ob.

Bsn.

Vc.

87

Fl.

Ob.

Bsn.

Vc.

92

Fl.

Ob.

Bsn.

Vc.

96 $\text{♩} = 120,000000$

Fl.

Ob.

Bsn.

Vc.

Spec End Spec End

"tu pulchra es" by Josquin des Pr,s (c.1440-1521) - in Pythag

Flute

♩ = 120,000000

5

11

4

20

27

34

5

44

2

51

57

2

64

68

7

2

Flute

79

88

93

$\text{♩} = 120,000000$

"tu pulchra es" by Josquin des Pr,s (c.1440-1521) - in Pythagoric

Oboe

♩ = 120,000000

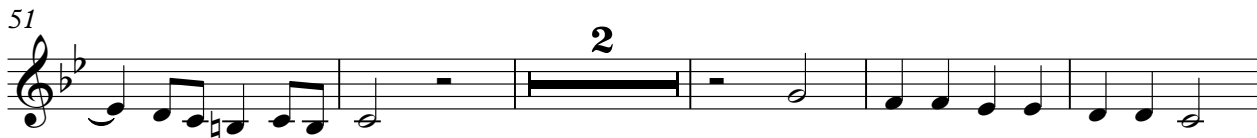
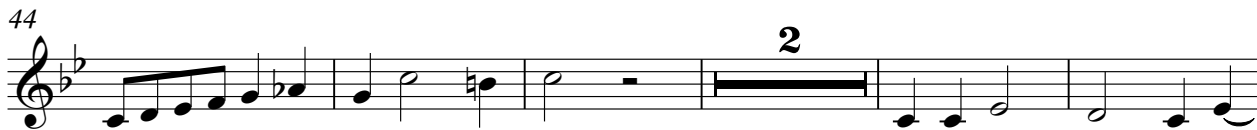

2

Oboe

67

74

82

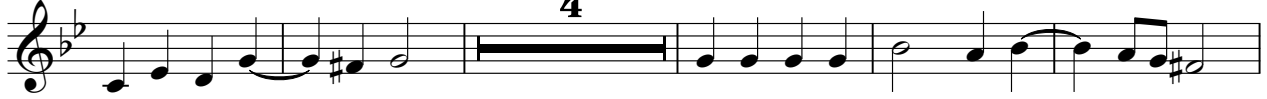

91

95

♩ = 120,000000

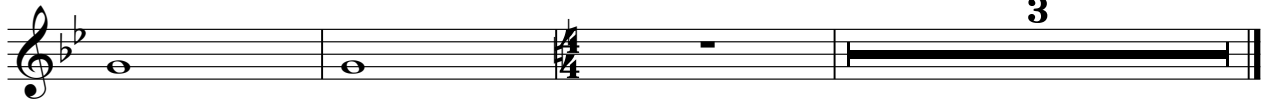

2

Bassoon

64

71

77

87

93

♩ = 120,000000

44

49

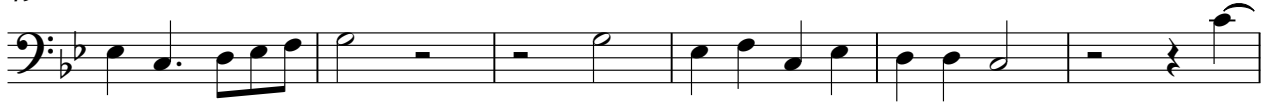

55

61

68

77

87

93

$\text{♩} = 120,000,000$
Spec End

2

Spec End