

# Chaconne Desprez (Northern French, partly res. in Italy; c.1440-

♩ = 160,000000

Flute

Oboe

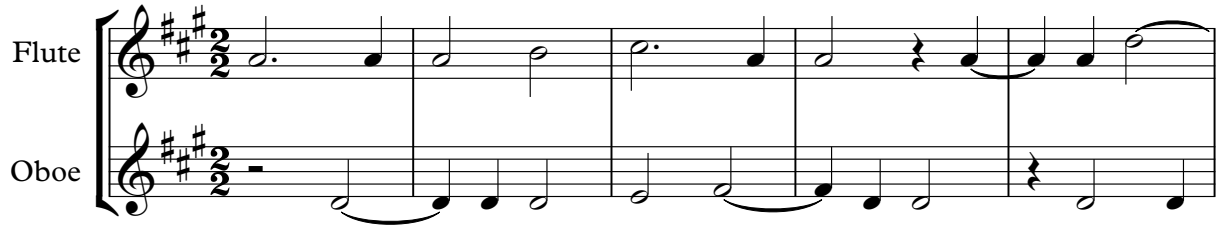

6

Fl.

Ob.

12

Fl.

Ob.

Bsn.

Vc.

18

Bsn.

Vc.

24

Fl.

Ob.

Bsn.

Vc.

30

Fl.

Ob.

Bsn.

Vc.

36

Fl.

Ob.

Bsn.

Vc.

41

Fl.  
Ob.  
Bsn.  
Vc.

47

Fl.  
Ob.  
Bsn.  
Vc.

52

Fl.  
Ob.  
Bsn.  
Vc.

57

Fl.  
Ob.  
Bsn.  
Vc.

63

Fl.  
Ob.  
Bsn.  
Vc.

69

Fl.  
Ob.  
Bsn.  
Vc.

74

Fl.  
Ob.  
Bsn.  
Vc.

80  $\text{♩} = 120,000000$

Fl.  
Ob.  
Bsn.  
Vc. Spec End

86  $\text{♩} = 160,000000$

Fl.  
Ob.  
Bsn.  
Vc. Spec End

92

Fl.  
Ob.  
Bsn.  
Vc.

98

Fl.  
Ob.  
Bsn.  
Vc.

103

Fl.  
Ob.  
Bsn.  
Vc.

109

Fl.  
Ob.  
Bsn.  
Vc.

115

Fl.  
Ob.  
Bsn.  
Vc.

122

Fl.  
Ob.  
Bsn.  
Vc.

128

Fl.  
Ob.  
Bsn.  
Vc.

134

Fl.  
Ob.  
Bsn.  
Vc.

139

Fl.  
Ob.  
Bsn.  
Vc.

145

Fl.  
Ob.  
Bsn.  
Vc.

151

Fl.  
Ob.  
Bsn.  
Vc.

156

Fl.  
Ob.  
Bsn.  
Vc.

161

Fl.  
Ob.  
Bsn.  
Vc.

166

Fl.  
Ob.  
Bsn.  
Vc.

171

Fl.  
Ob.  
Bsn.  
Vc.

176  $\text{♩} = 120,000000$

Fl.

Ob.

Bsn.

Vc.

Spec End Spec End

# Josquin Desprez (Northern French, partly res. in Italy; c.1440-

Flute

$\text{♩} = 160,000000$

7

13

31

38

46

53

59

65

71

V.S.

78

85  $\text{♩} = 120,000000$   $\text{♩} = 160,000000$

93

100

108

114

122

132

139

146

152

162

169

175

# Josquin Desprez (Northern French, partly res. in Italy; c.1440-

Oboe

$\text{♩} = 160,000000$

7

14 **13**

32 **2**

39 **4**

48

55

62

69

76

V.S.

2

Oboe

$\text{♩} = 120,000000$   $\text{♩} = 160,000000$

83

90

99

108

115

123

134

141

148

155

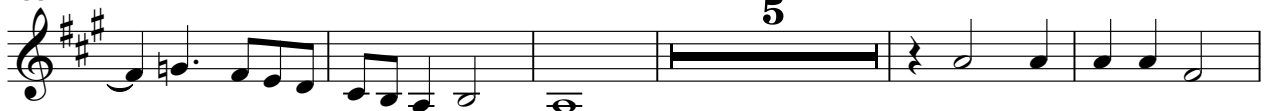

Oboe

165

3

173

176

$\text{♩} = 120,000,000$

3

# osquin Desprez (Northern French, partly res. in Italy; c.1440-

Bassoon

♩ = 160,000000

14

20

26

32

41

48

54

60

67

73

V.S.

80

87

94

102

109

118

126

134

141

149

Bassoon

159

168

174

♩ = 120,000000

87

97

104

110

119

126

134

141

149

157

Violoncello

163

171

176

♩ = 120,000000  
Spec End
