

a" by Josquin Desprez (Northern French, partly res. in Italy; c.

♩ = 120,000000

Flute

Oboe

5

Fl.

Ob.

Ob.

Bsn.

Vc.

Vc.

10

Fl.
Ob.
Ob.
Bsn.
Vc.
Vc.

14

Fl.
Ob.
Ob.
Bsn.
Vc.
Vc.

18

Fl.

Ob.

Ob.

Bsn.

Vc.

Vc.

23

Fl.

Ob.

Ob.

Bsn.

Vc.

Vc.

28

Fl.

Ob.

Ob.

Bsn.

Vc.

33

Ob.

Bsn.

Vc.

Vc.

38

Fl.
Ob.
Ob.
Bsn.
Vc.
Vc.

43

Fl.
Ob.
Ob.
Bsn.
Vc.
Vc.

47

Fl.
Ob.
Ob.
Bsn.
Vc.
Vc.

52

Fl.
Ob.
Ob.
Bsn.
Vc.

57

Ob.
Ob.
Bsn.
Vc.
Vc.

61

Fl.
Ob.
Ob.
Bsn.
Vc.
Vc.

66

Fl.

Ob.

Ob.

Bsn.

Vc.

Vc.

71

Fl.

Ob.

Ob.

Bsn.

Vc.

Vc.

76

Bsn.

Vc.

Vc.

81

Bsn.

Vc.

Vc.

86

Fl.

Ob.

Ob.

Bsn.

Vc.

Vc.

91

Fl.
Ob.
Ob.
Bsn.
Vc.
Vc.

96

Fl.
Ob.
Ob.
Bsn.
Vc.
Vc.

102

Fl.
Ob.
Ob.
Bsn.
Vc.
Vc.

Spec End

109 ♩ = 130,000137

Fl.
Ob.
Vc.

Spec End

114

Fl.
Ob.

119

Fl.
Ob.

124

Fl.

Ob.

129

Fl.

Ob.

133

$\text{♩} = 120,000000$

Fl.

Ob.

Vc.

Spec End

138

$\text{♩} = 150,000000$

Fl.

Ob.

Ob.

Bsn.

Vc.

Vc.

Spec End

141

Fl.

Ob.

Ob.

Bsn.

Vc.

Vc.

3

144

Fl.

Ob.

Ob.

Bsn.

Vc.

Vc.

147

Fl.
Ob.
Ob.
Bsn.
Vc.
Vc.

150

Fl.
Ob.
Ob.
Bsn.
Vc.
Vc.

153

Fl.
Ob.
Ob.
Bsn.
Vc.
Vc.

156

Fl.
Ob.
Ob.
Bsn.
Vc.
Vc.

158 ♩ = 100,000000

Fl.

Ob.

Ob.

Bsn.

Vc.

Vc.

Spec End

159

Fl.

Ob.

Ob.

Bsn.

Vc.

Vc.

161

Fl.

Ob.

Ob.

Bsn.

Vc.

Vc.

3

3

3

163

Fl.

Ob.

Ob.

Bsn.

Vc.

Vc.

4/4

4/4

4/4

4/4

4/4

4/4

165

♩ = 120,000000

a" by Josquin Desprez (Northern French, partly res. in Italy; c.

Flute

♩ = 120,000000

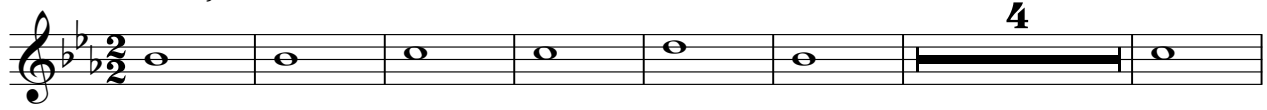

87

93

100

♩ = 120,000000

109 ♩ = 130,000137

115

121

127

132

137 ♩ = 120,000000 ♩ = 150,000000

142

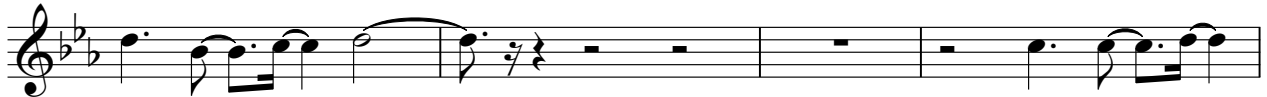

146

150

154

158 ♩ = 100,000000

160

163 ♩ = 120,000000 3

a" by Josquin Desprez (Northern French, partly res. in Italy; c.

Oboe

♩ = 120,000000

8

14

19

25

31

6

42

47

52

57

63

V.S.

69 13

87

93

100 ♩ = 120,000000

109 ♩ = 130,000137

114

121

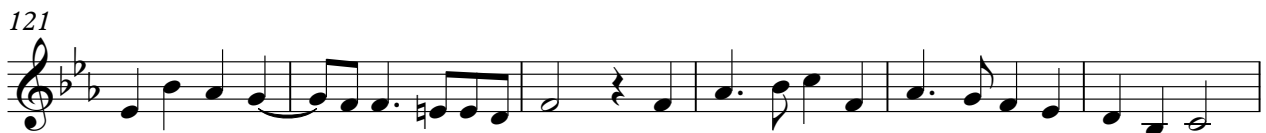

127

132 ♩ = 120,000000

138 ♩ = 150,000000

2

143

147

151

155

$\text{♩} = 100,000000$

159

162

3

164

$\text{♩} = 120,000000$

3

a" by Josquin Desprez (Northern French, partly res. in Italy; c.

Oboe

♩ = 120,000000

6 **3**

13

18 **3** **3**

25 **3** **3** **4**

34

40

47 **4**

56

61 **2**

68

73

10

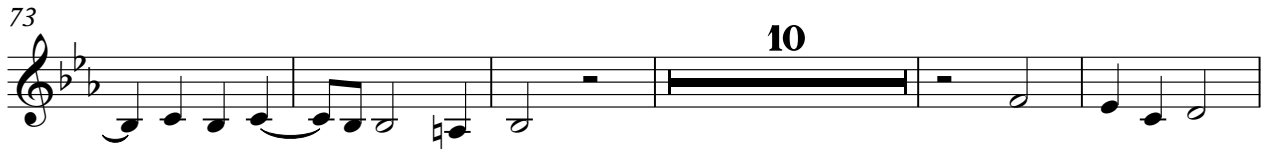

88

94

101

$\text{♩} = 120,000000$

109

$\text{♩} = 130,000137$ $\text{♩} = 120,000000$ $\text{♩} = 150,000000$

27

139

143

147

151

155

158 ♩ = 100,000000

160

163

♩ = 120,000000

a" by Josquin Desprez (Northern French, partly res. in Italy; c.

Bassoon

♩ = 120,000000

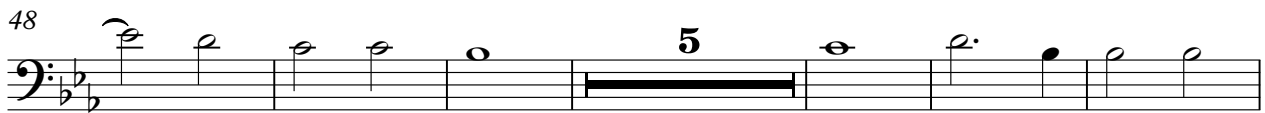
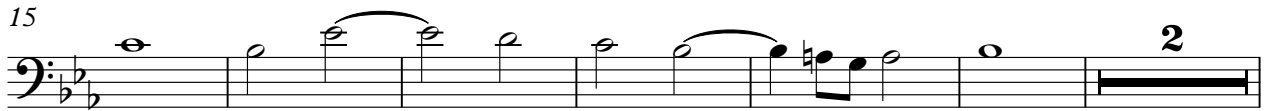

Bassoon

74

80

86

92

100

107

$\text{♩} = 120,000000$ $\text{♩} = 130,000137$ $\text{♩} = 120,000000$ $\text{♩} = 150,000000$

27

140

143

147

150

Bassoon

154

158 ♩ = 100,000000

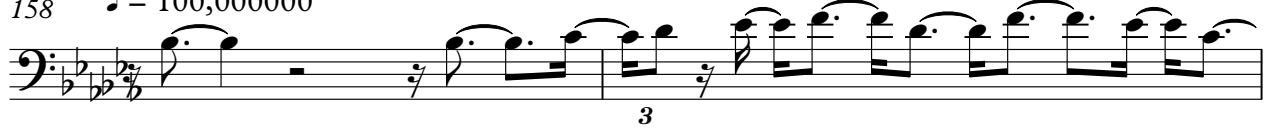

160

162

164

♩ = 120,000000

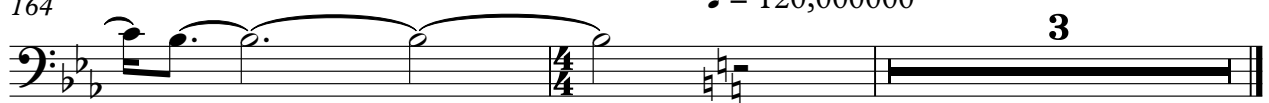

a" by Josquin Desprez (Northern French, partly res. in Italy; c.
Violoncello

♩ = 120,000000

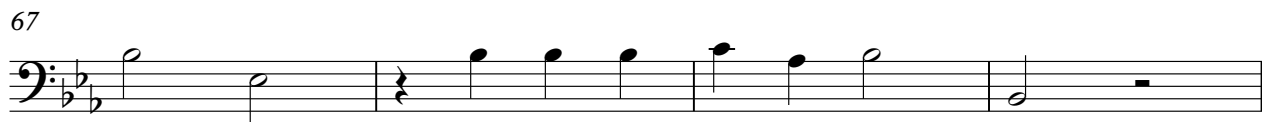
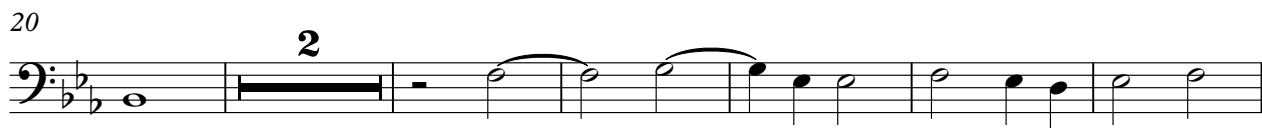

75

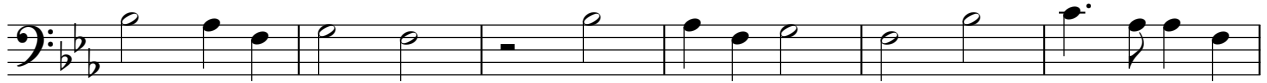

81

87

93

100

♩ = 120,000000

109 ♩ = 130,000137

♩ = 120,000000 ♩ = 150,000000

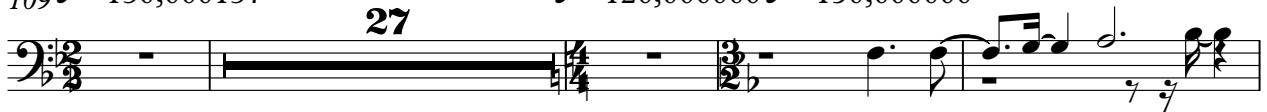

140

145

150

153

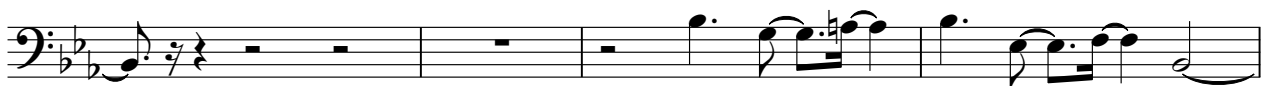

Violoncello

157

♩ = 100,000000

160

162

164

♩ = 120,000000

a" by Josquin Desprez (Northern French, partly res. in Italy; c.
Violoncello

♩ = 120,000000

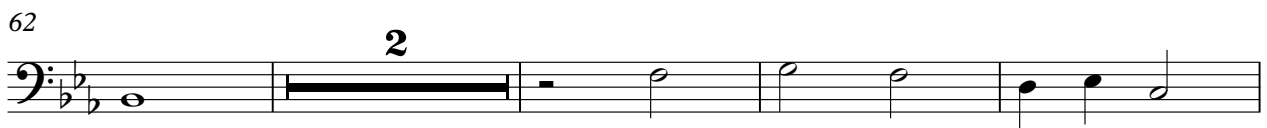
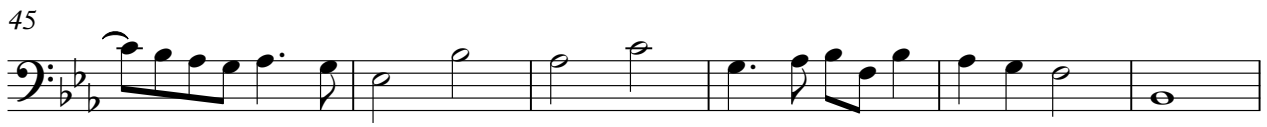

73

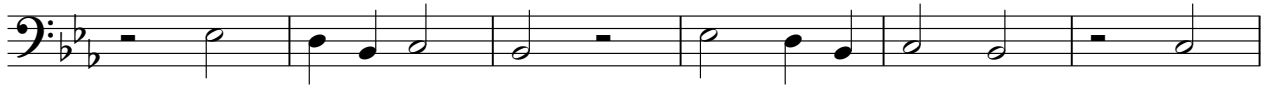

79

85

91

97

105

♩ = 120,000000 ♩ = 130,000137
Spec End Spec End

♩ = 120,000000
Spec End

27

♩ = 150,000000
138 Spec End

3

145

3

151

2

156

♩ = 100,000000
Spec End

159

162

♩ = 120,000000
Spec End

2

Spec End
