

Prophetiæ Sibyllarum - I. Sibylla Persica

♩ = 144,000229

s
Vir gi ne ma tre

a
Vir gi ne ma tre sa

t
Vir gi ne ma tre sa

b
Vir gi ne ma tre sa tus

8

s
sa tus pan do re si de bit a sel

a
tus pan do re si de bit a sel

t
tus pan do re si de bit a sel

b
pan do re si de bit a sel

File may be freely copied and distributed
www.cipoo.net

2

15

s lo, Ju cun

a lo, Ju cun dus prin ceps, ju

t lo, Ju cun dus prin

b lo, Ju cun dus prin ceps, ju cun

21

s dus prin ceps u nus qui fer re sa

a cun dus prin ceps u nus qui fer re sa

t ceps u nus qui fer re sa

b dus prin ceps u nus qui fer re sa

28

s
lu tem Ri te que at lap sis

a
lu tem Ri te que at lap sis

t
lu tem Ri te que at lap sis

b
lu tem Ri te que at lap sis

36

s
ta men il lis for te di

a
ta men il lis for te

t
ta men il lis for te

b
ta men il lis for te

4

43

s e bus. Mul ti mul ta fe rent,

a di e bus. Mul ti mul ta fe rent,

t di e bus. Mul ti mul ta fe rent,

b di e bus. Mul ti mul ta fe rent,

49

s mul ti mul ta fe rent.

a mul ti mul ta fe rent im men si fa ta

t mul ti mul ta fe rent im men si fa ta

b mul ti mul ta fe rent im men si fa ta

55

s
So lo sed

a
la bo ris. Sed

t
la bo ris. Sed

b
la bo ris. Sed

63

s
sa tis est o ra cu la pro

a
sa tis est o ra cu la pro

t
sa tis est o ra cu la pro

b
sa tis est o ra cu la pro

6

71

s
de re ver bo: Il le

a
de re ver bo: Il le De

t
de re ver bo: Il le De us

b
de re ver bo: Il le De

78

s
De us ca sta na sce tur vir gi

a
us ca sta na sce tur vir gi

t
ca sta na sce tur vir

b
us ca sta na sce tur vir gi

86

s
ne mag nus, na sce tur vir

a
ne mag nus, na sce tur vir gi

t
gi ne mag nus, na sce tur vir

b
ne mag nus, na sce tur vir

93

s
gi ne mag nus.

a
ne mag nus.

t
gi ne mag nus.

b
gi ne mag nus.

Prophetiæ Sibyllarum - I. Sibylla Persica

s

♩ = 144,000229

Vir gi ne ma tre sa

9

tus pan do re si de bit a sel lo,

2

18

Ju cun dus prin ceps u nus qui

26

fer re sa lu tem Ri te que at

34

lap sis ta men il lis for te di

43

e bus. Mul ti mul ta fe rent, mul ti mul

50

ta fe rent. So lo sed sa

7

64

tis est o ra cu

70

la pro de re ver bor

76

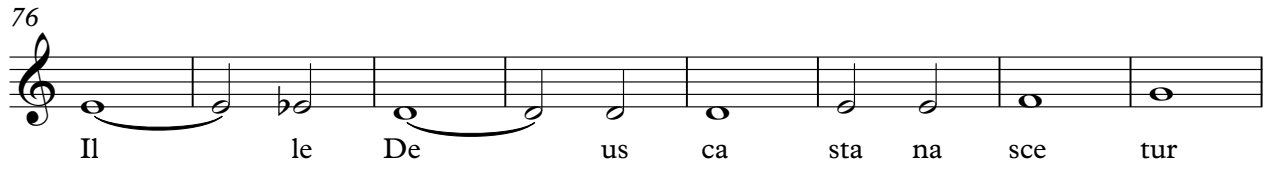

Il le De us ca sta na sce tur

84

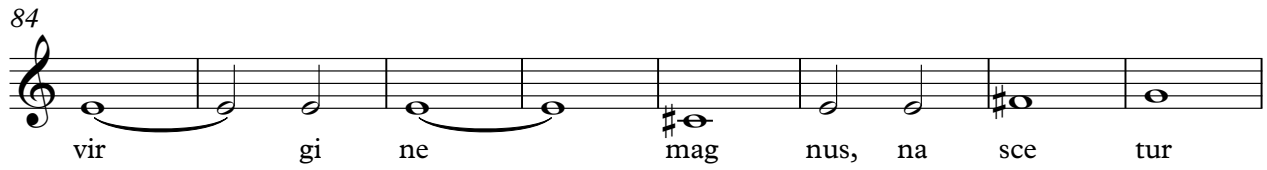

vir gi ne mag nus, na sce tur

92

vir gi ne mag nus.

Prophetiæ Sibyllarum - I. Sibylla Persica

a

$\text{♩} = 144,000229$

Vir gi ne ma tre sa tus pan do re si de bit a sel lo, Ju dus prin ceps, ju cun dus prin ceps u nus qui fer re sa lu tem Ri te que at lap sis ta men il lis for te die bus. Mul ti mul ta fe rent, mul ti mul ta fe rent im men si fa ta la bo

File may be freely copied and distributed
www.cipoo.net

61

Sed sa tis est o ra cu

70

la pro de re ver bo: Il le De

78

us ca sta na sce tur vir gi ne

87

mag nus, na sce tur vir gi

93

ne mag nus.

t

Prophetiæ Sibyllarum - I. Sibylla Persica

♩ = 144,000229

Vir gi ne ma tre sa tus

9

pan do re si de bit a sel lo, Ju

16

cun dus prin ceps

23

u nus qui fer re sa lu tem Ri

32

te que at lap sis ta men il lis

40

for te di e bus. Mul

47

ti mul ta fe rent, mul ti mul ta fe rent im men si

53

fa ta la

This may be freely copied and distributed
www.cipoo.net

2

t

61

Sed sa tis est o ra

69

cu la pro de re ver bo: Il le

76

De us ca sta na sce tur

85

vir gi ne mag nus, na sce

92

tur vir gi ne mag nus.

b

Prophetiæ Sibyllarum - I. Sibylla Persica

♩ = 144,000229

Vir gi ne ma tre sa tus pan

10

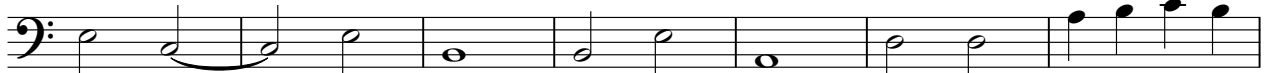

do re si de bit a sel lo, Ju cun

17

dus prin cept, ju cun dus prin cept u

24

nus qui fer re sa lu tem Ri

32

te que at lap sis ta men il

41

lis for te di e bus. Mul ti mul ta

48

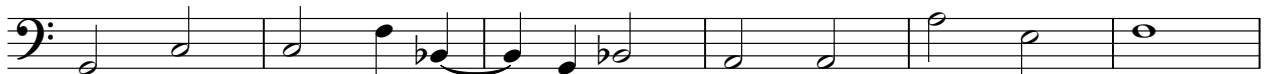

fe rent, mul ti mul ta fe rent im men si fa

54

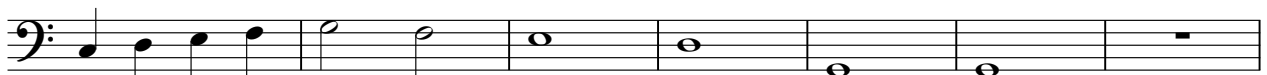

ta

This file may be freely copied and distributed.
www.cipoo.net

2

b

61

70

78

86

93
