

control track

♩ = 110,000107

up

down

6

up

down

11

up

down

16

up

down

21

up

down

24

up

down

27

up

down

31

up

down

35

up

down

39

up

down

43

up

down

47

up

down

52

up

down

57

up

down

62

up

down

67

up

down

72

up

down

76

up

down

81

up

down

84

up

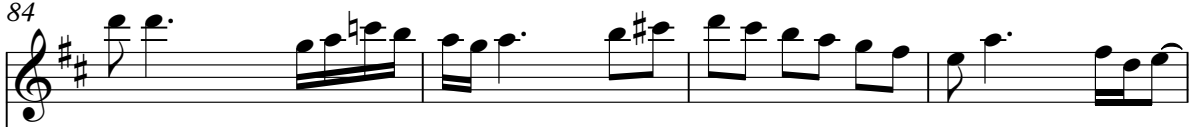

down

88

up

down

91

up

down

control track

up

♩ = 110,000107

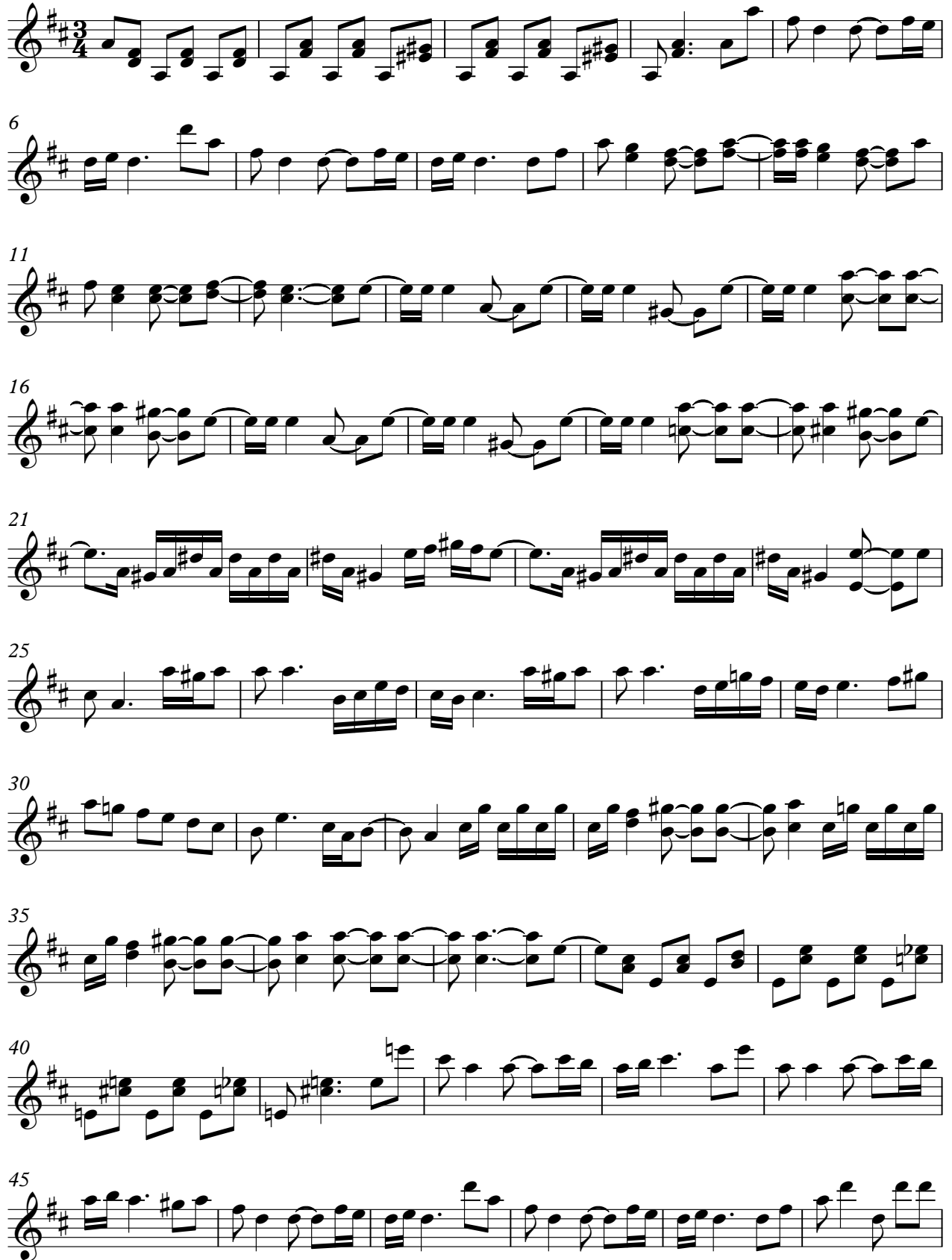

V.S.

51

56

62

67

72

77

82

87

90

56

62

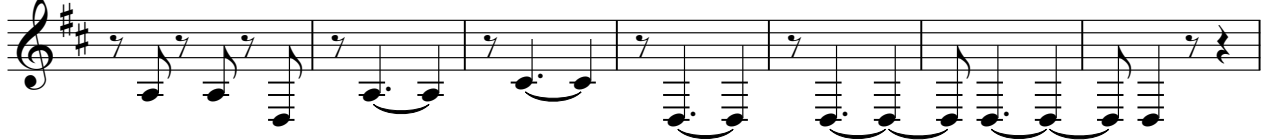

69

75

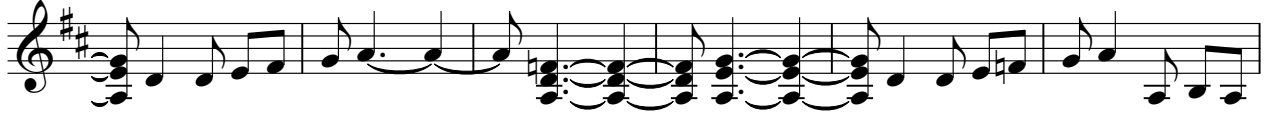

81

86

90

