

# control track

♩ = 120,000000

up

down

5

up

down

9

up

down

12

up

down

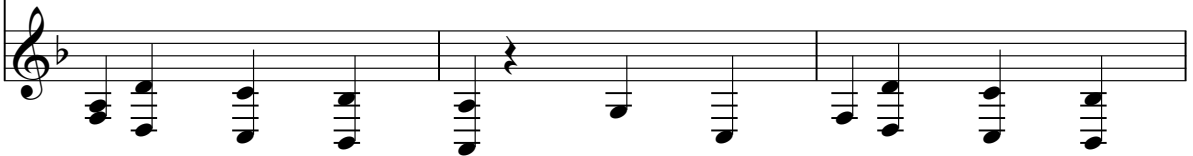

15

up

down

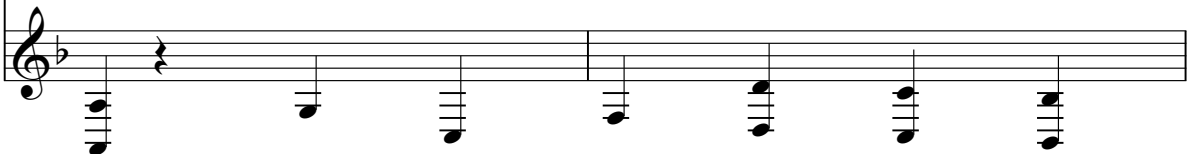

17

up

down

20

up

down

23

up

down

26

up

down

29

up

down

31

up

down

34

up

down

38

up

down

42

up

down

46

up

down

49

up

down

52

up

down

54

up

down

56

up

down

59

up

down

63

up

down

67

up

down

70

up

down

73

up

down

76

up

down

78

up

down

80

up

down

82

up

down

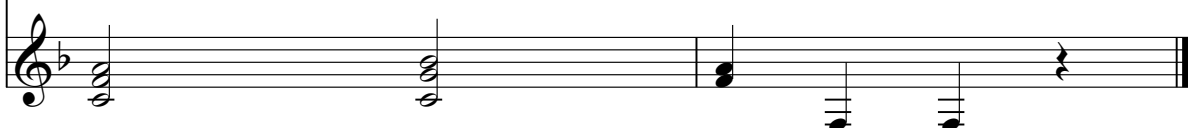

# control track

up

♩ = 120,000000

5

9

13

16

18

22

26

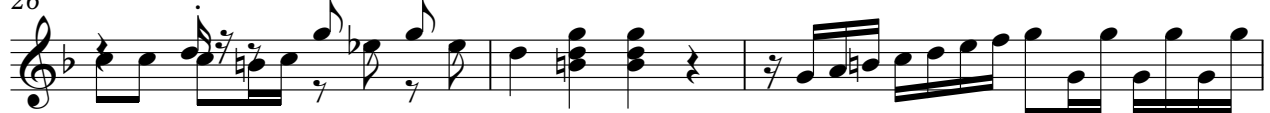

29

31

V.S.

2

up

34

38

43

47

51

54

58

62

67

71

up

3

74

77

79

81

# control track

down

♩ = 120,000000

V.S.

47

52

56

60

64

68

74

78

81