

# control track

$\text{♩} = 120,000000$

up  
down

3  
up  
down

5  
up  
down

7  
up  
down

9  
up  
down

12

up

down

14

up

down

17

up

down

20

up

down

23

up

down

25

up

down

27

up

down

29

up

down

32

up

down

36

up

down

38

up

down

41

up

down

45

up

down

47

up

down

49

up

down

51

up

down

54

up

down

56

up

down

59

up

down

61

up

down

# control track

up

♩ = 120,000000

5

8

11

14

18

22

26

28

31

V.S.

# control track

down

♩ = 120,000000

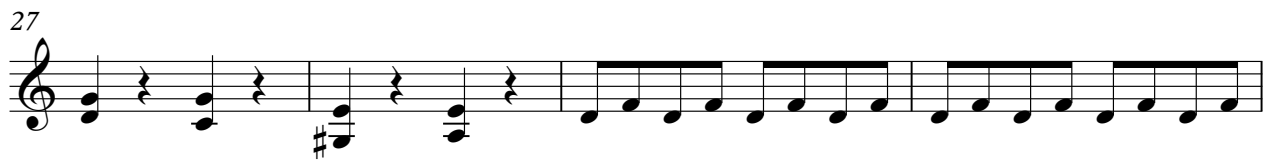
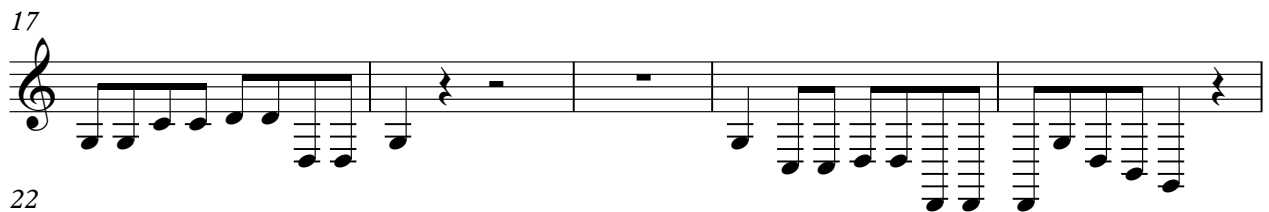

V.S.

35

39

45

47

50

54

56

60
