

# Packard\_Dylan-Piece\_for\_Four\_Clarinets

♩ = 112,000267

Clarinet in B $\flat$

Clarinet in B $\flat$

Clarinet in B $\flat$

Clarinet in B $\flat$

Cl.

Cl.

Cl.

Cl.

Cl.

Cl.

Cl.

2

14

Cl.  
Cl.  
Cl.  
Cl.

18

Cl.  
Cl.  
Cl.  
Cl.

22

Cl.  
Cl.  
Cl.  
Cl.

27

Cl.  
Cl.  
Cl.  
Cl.

Key signature: one flat (B-flat).  
Time signature: 4/4.

35

Cl.  
Cl.  
Cl.  
Cl.

Key signature: one flat (B-flat).  
Time signature: 4/4.

40

Cl.  
Cl.  
Cl.  
Cl.

Key signature: one flat (B-flat).  
Time signature: 4/4.

45

Cl.  
Cl.  
Cl.  
Cl.

51

Cl.  
Cl.  
Cl.  
Cl.

57

Cl.  
Cl.  
Cl.  
Cl.

65

Cl.  
Cl.

69

Cl.  
Cl.  
Cl.

72

Cl.  
Cl.  
Cl.  
Cl.

76

Cl.  
Cl.  
Cl.  
Cl.

81

84

87

90

94

Cl.  
Cl.  
Cl.  
Cl.

98

Cl.  
Cl.  
Cl.  
Cl.

100

Cl.  
Cl.  
Cl.  
Cl.

# Packard\_Dylan-Piece\_for\_Four\_Clarinets

Clarinet in B $\flat$

$\text{♩} = 112,000267$

7

11

15

20

24

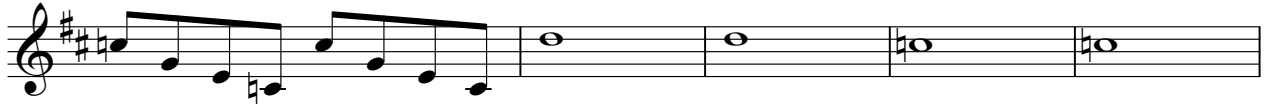

29

Clarinet in B $\flat$

3

98

# Packard\_Dylan-Piece\_for\_Four\_Clarinets

Clarinet in B $\flat$

$\text{♩} = 112,000267$

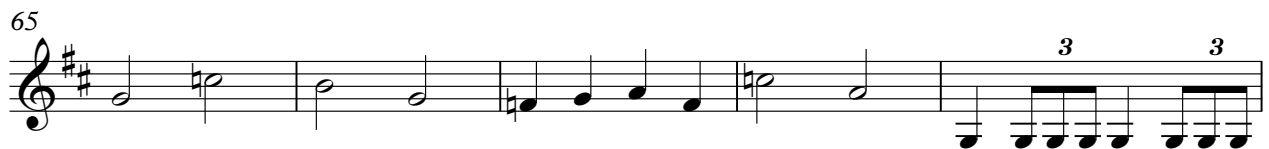
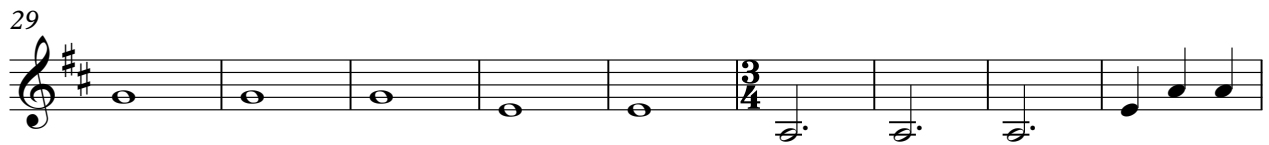

Clarinet in B $\flat$

77

83

89

93

98

# Packard\_Dylan-Piece\_for\_Four\_Clarinets

Clarinet in B $\flat$

$\text{♩} = 112,000267$

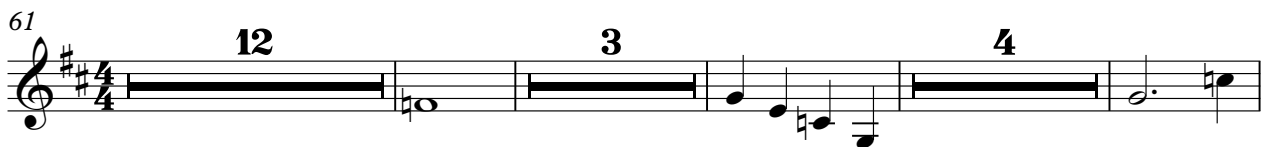

Clarinet in B $\flat$

86

89

97

100

