

# Packard\_Dylan-Piano\_Sonata\_2

- **System 1 (Measures 1-4):** The right hand begins with a whole rest, followed by a half note chord (F#4, A4) and a half note chord (B4, D5). The left hand plays a series of chords: (F#2, A2), (B2, D3), (E3, G3), and (A3, C4).  
- **System 2 (Measures 5-8):** The right hand continues with a half note chord (B4, D5), a half note chord (E5, G5), and a half note chord (F#5, A5). The left hand plays chords: (F#2, A2), (B2, D3), (E3, G3), and (A3, C4).  
- **System 3 (Measures 9-12):** The right hand features a half note chord (F#4, A4), a half note chord (B4, D5), a half note chord (E5, G5), and a half note chord (F#5, A5). The left hand plays chords: (F#2, A2), (B2, D3), (E3, G3), and (A3, C4).  
- **System 4 (Measures 13-16):** The right hand has a half note chord (F#4, A4), a half note chord (B4, D5), a half note chord (E5, G5), and a half note chord (F#5, A5). The left hand plays chords: (F#2, A2), (B2, D3), (E3, G3), and (A3, C4).  
- **System 5 (Measures 17-18):** The right hand has a half note chord (F#4, A4), a half note chord (B4, D5), a half note chord (E5, G5), and a half note chord (F#5, A5). The left hand plays chords: (F#2, A2), (B2, D3), (E3, G3), and (A3, C4).

22

Solo

Solo

26

Solo

Solo

30

Solo

Solo

34

Solo

Solo

38

Solo

Solo

42

Solo

Solo

45  $\text{♩} = 79,999786$

Solo

Solo

50

Solo

Solo

55

Solo

Solo

59

Solo

Solo

63

Solo

Solo

68  $\text{♩} = 160,000000$

Solo

Solo

74

Solo

Solo

78

Solo

Solo

81

Solo

Solo

84

Solo

Solo

87

Solo

Solo

89

Solo

Solo

92

Solo

Solo

95

Solo

Solo

# Packard\_Dylan-Piano\_Sonata\_2

Solo

6

11

16

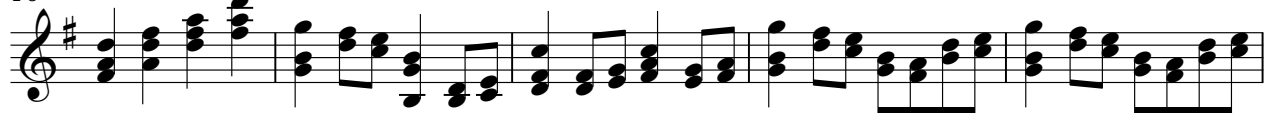

21

27

32

37

41

45

♩ = 79,999786

V.S.

51

57

63

68

♩ = 160,000000

74

79

82

85

89

93

# Packard\_Dylan-Piano\_Sonata\_2

Solo

6

11

17

23

27

32

38

44 = 79,999786

50

V.S.

55

60

65  $\bullet = 160,000000$

72

78

82

86

89

95
