

Packard_Dylan-Symphony_Number_1

Flute

Clarinet in Bb

Tuba

Timpani

Viola

Viola

Violoncello

7

Fl.
Cl.
Tba.
Vla.
Vla.
Vc.

11

Fl.
Cl.
Tba.
Timp.
Vla.
Vla.
Vc.

13

Fl.

Cl.

Tba.

Timp.

Vla.

Vla.

Vc.

16

Fl.
Cl.
Tba.
Timp.
Vla.
Vla.
Vc.

19

Fl.

Cl.

Tba.

Timp.

Vla.

Vla.

Vc.

21

Fl.

Cl.

Tba.

Timp.

Vla.

Vla.

Vc.

23

Fl.
Cl.
Tba.
Timp.
Vla.
Vla.
Vc.

25

Fl.
Cl.
Vla.
Vla.
Vc.

27

Fl. Vla. Vla. Vc.

29

Fl. Vla. Vc.

31

Fl.
Cl.
Tba.
Timp.
Vla.
Vla.
Vc.

33

Fl.
Cl.
Tba.
Vla.
Vla.
Vc.

35

Fl.
Cl.
Tba.
Vla.
Vla.
Vc.

37

Fl.
Cl.
Tba.
Vla.
Vla.
Vc.

Flute Packard_Dylan-Symphony_Number_1

9

15

19

25

30

34

Packard_Dylan-Symphony_Number_1

Clarinet in B♭

Tuba Packard_Dylan-Symphony_Number_1

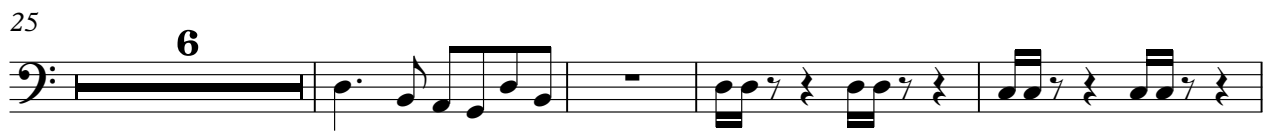

Timpani Packard_Dylan-Symphony_Number_1

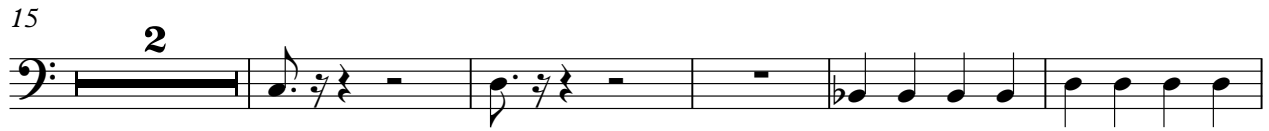

Viola Packard_Dylan-Symphony_Number_1

Viola

Packard_Dylan-Symphony_Number_1

Viola

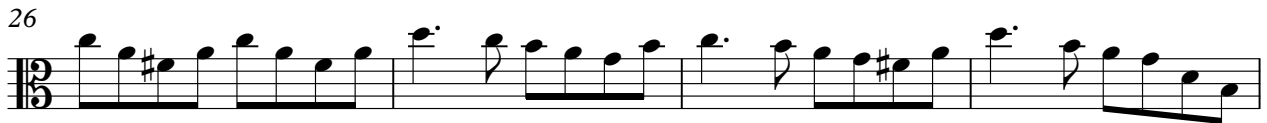
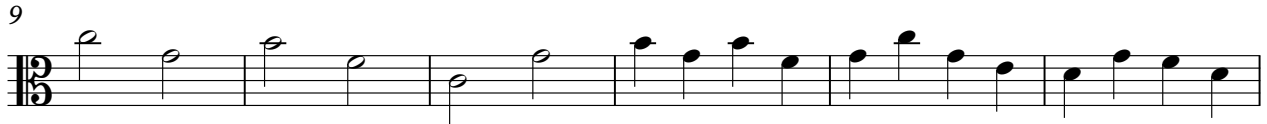
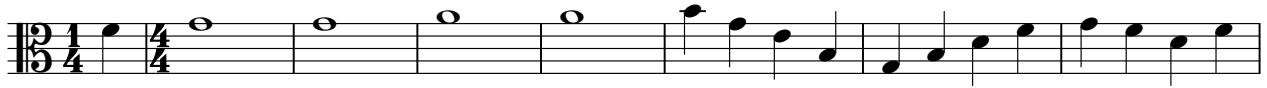

Violoncello Packard_Dylan-Symphony_Number_1

