

Bach_Johann_Sebastian-Ricercar_a3

Clarinet in B \flat

Clarinet in B \flat

Clarinet in B \flat

6

Cl.

Cl.

12

Cl.

Cl.

16

Cl.

Cl.

21

Cl.

Cl.

Cl.

25

Cl.
Cl.
Cl.

29

Cl.
Cl.
Cl.

33

Cl.
Cl.
Cl.

36

Cl.
Cl.
Cl.

39

Cl. Cl. Cl.

42

Cl. Cl. Cl.

46

Cl. Cl. Cl.

49

Cl. Cl. Cl.

53

Cl.
Cl.
Cl.

57

Cl.
Cl.
Cl.

61

Cl.
Cl.
Cl.

64

Cl.
Cl.
Cl.

68

Cl.
Cl.
Cl.

72

Cl.
Cl.
Cl.

75

Cl.
Cl.
Cl.

79

Cl.
Cl.
Cl.

83

Cl.
Cl.
Cl.

87

Cl.
Cl.
Cl.

90

Cl.
Cl.
Cl.

93

Cl.
Cl.
Cl.

96

Cl.
Cl.
Cl.

100

Cl.
Cl.
Cl.

104

Cl.
Cl.
Cl.

108

Cl.
Cl.
Cl.

111

Cl.
Cl.
Cl.

114

Cl.
Cl.
Cl.

117

Cl.
Cl.
Cl.

120

Cl.
Cl.
Cl.

123

Cl.
Cl.
Cl.

126

Cl.
Cl.
Cl.

129

Cl.
Cl.
Cl.

133

Cl.
Cl.
Cl.

136

Cl.
Cl.
Cl.

139

Cl.
Cl.
Cl.

143

Cl.
Cl.
Cl.

147

Cl.
Cl.
Cl.

151

Cl.
Cl.
Cl.

155

Cl.
Cl.
Cl.

159

Cl.
Cl.
Cl.

163

Cl.
Cl.
Cl.

167

Cl.
Cl.
Cl.

171

Cl.
Cl.
Cl.

174

Cl.
Cl.
Cl.

177

Cl.
Cl.
Cl.

180

183

Bach_Johann_Sebastian-Ricercar_a3

Clarinet in B \flat

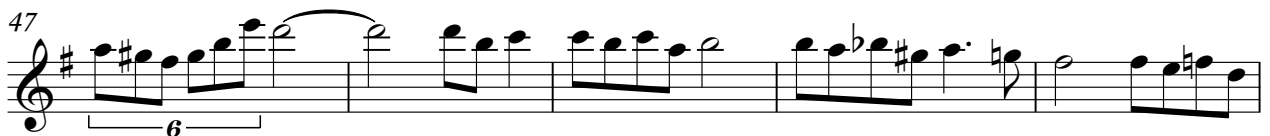

V.S.

99

104

109

113

117

121

126

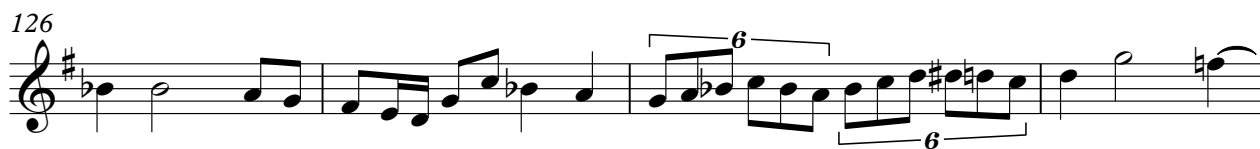

130

135

139

Bach_Johann_Sebastian-Ricercar_a3

Clarinet in B \flat

V.S.

57

63

68

72

77

82

87

91

95

100

105

109

113

117

121

126

131

136

141

147

152

158

163

168

173

178

182

Bach_Johann_Sebastian-Ricercar_a3

Clarinet in B \flat

V.S.

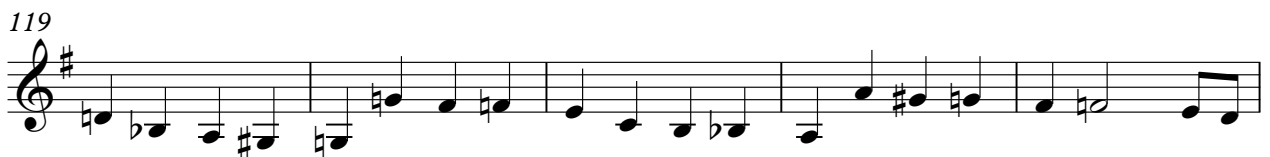
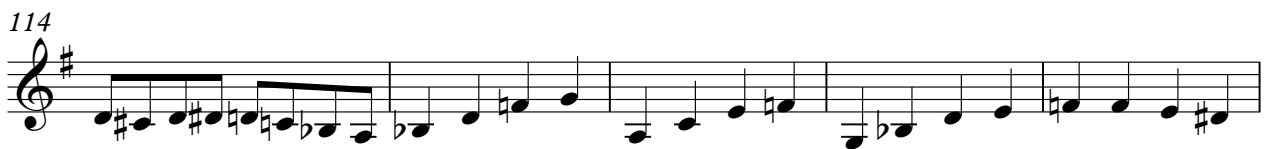

V.S.

170

176

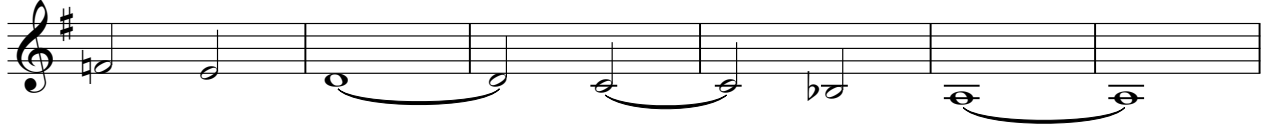

182

