

Sousa_Ubiratan-BANDEIREIRO_DO_DIVINO

♩ = 113,000099

1 Caixa
Surdo
Violão
Canto
Teclado

♩ = 113,000099

8

1 Caixa
Surdo
Violão
Canto
Teclado

16

1 Caixa
Surdo
Teclado
Canto
Teclado

24

1 Caixa

Surdo

Violão

Vocal

Teclado

Canto

Teclado

32

Trompete

Trombone

1 Caixa

Surdo

2 Caixa

Violão

Vocal

Canto

Teclado

40

Trompete

Trombone

1 Caixa

Surdo

2 Caixa

Violão

Canto

Teclado

47

Trompete

1 Caixa

Surdo

2 Caixa

Violão

Canto

54

1 Caixa

Surdo

2 Caixa

Violão

Vocal

Canto

61

Trompete

Trombone

Pandeiro

1 Caixa

Surdo

2 Caixa

Vocal

Canto

68

Trompete

Trombone

Pandeiro

1 Caixa

Surdo

2 Caixa

Violão

Vocal

Canto

75

1 Caixa
Surdo
2 Caixa
Violão
Vocal
Canto

82

Trompete
Trombone
Pandeiro
1 Caixa
Surdo
2 Caixa
Violão
Vocal
Canto

90

Trompeta

Trombone

Pandeiro

1 Caixa

Surdo

2 Caixa

Vocal

Canto

97

1 Caixa

Surdo

2 Caixa

Vocal

Canto

105

1 Caixa

Surdo

2 Caixa

Violão

Vocal

Canto

112

119

126

133

140

148

156

Trompeta

Trombone

Pandeiro

1 Caixa

Surdo

2 Caixa

Vocal

Teclado

Canto

Teclado

163

Trompeta

Trombone

Pandeiro

1 Caixa

Surdo

2 Caixa

Vocal

Teclado

Canto

Teclado

170

Trompeta

Trombone

Pandeiro

1 Caixa

Surdo

2 Caixa

Vocal

Teclado

Canto

Teclado

177

1 Caixa

Surdo

2 Caixa

185

192

199

Trompeta

Trombone

Pandeiro

1 Caixa

Surdo

2 Caixa

Vocal

Teclado

Canto

Teclado

Sousa_Ubiratan-BANDEIREIRO_DO_DIVINO

Trompete

♩ = 113,000099

38

46

2

12

65

71

17

94

16

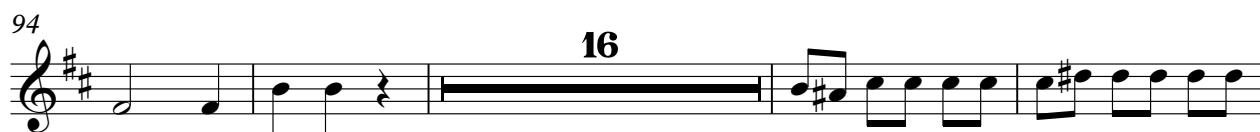

114

120

8

133

142

4

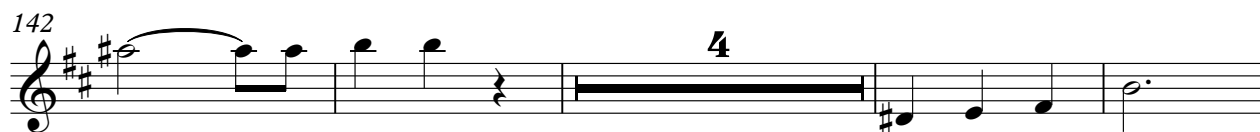

150

2

3

157

162

169

186

193

200

Sousa_Ubiratan-BANDEIREIRO_DO_DIVINO

Trombone

♩ = 113,000099

38

45

16

65

71

17

92

16

112

118

8

131

139

4

148

3

Trombone

157

163

170

187

193

198

202

Sousa_Ubiratan-BANDEIREIRO_DO_DIVINO

Pandeiro

♩ = 113,000099

62

66

71 **17**

92 **16**

112

117 **16**

137

142

147

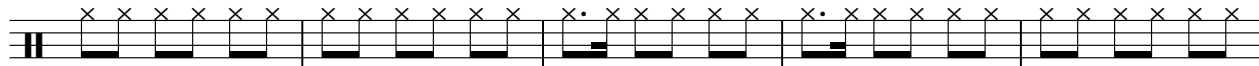

152

V.S.

157

162

167

172

188

193

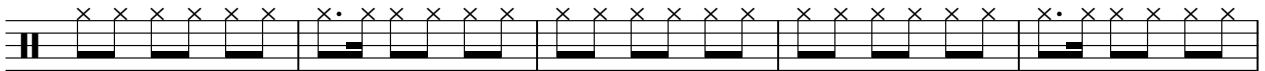

198

202

Sousa_Ubiratan-BANDEIREIRO_DO_DIVINO

1 Caixa

♩ = 113,000099

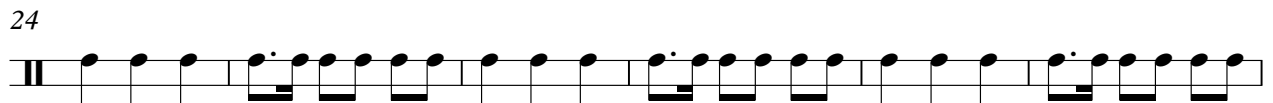

V.S.

60

66

72

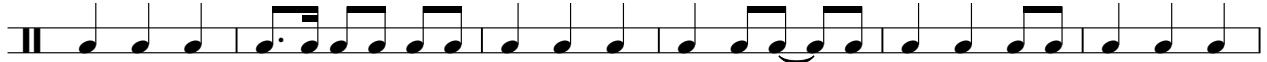

78

84

90

96

102

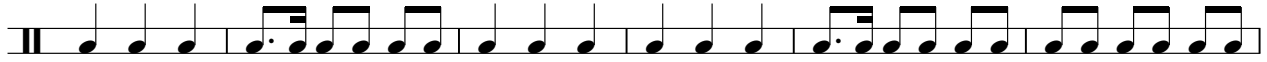

108

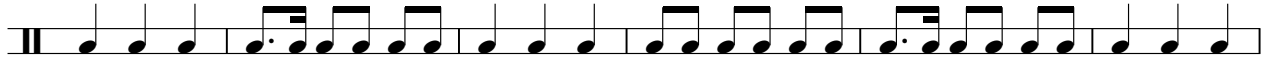

114

120

126

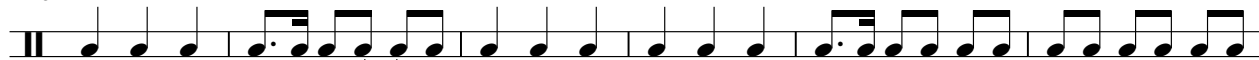

132

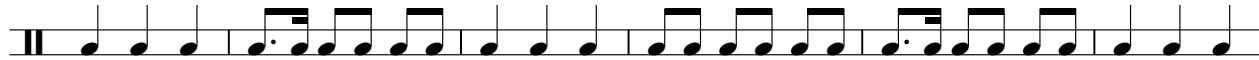

138

144

150

156

162

169

175

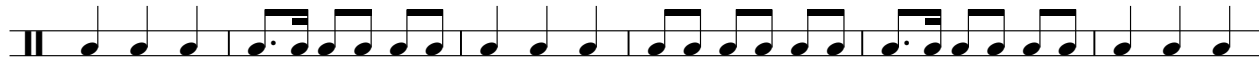

181

187

193

199

203

Sousa_Ubiratan-BANDEIREIRO_DO_DIVINO

Surdo

♩ = 113,000099

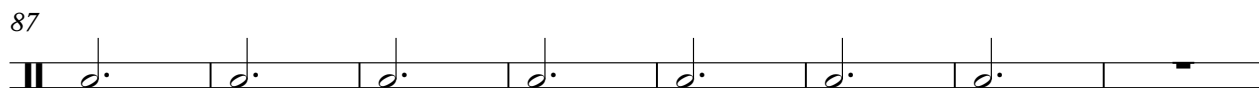
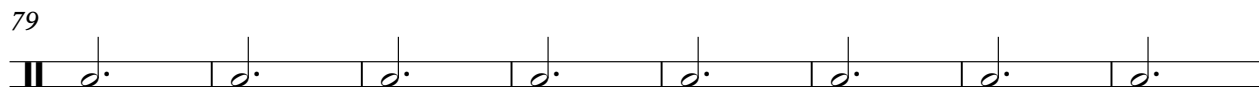
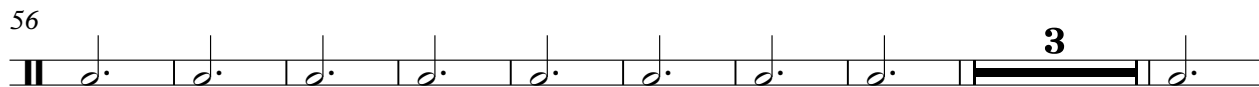
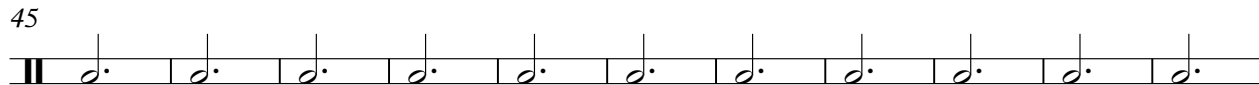
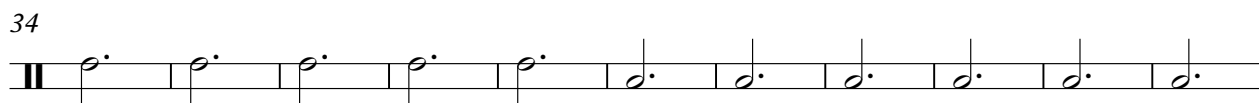
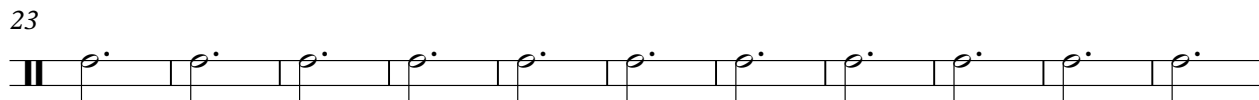
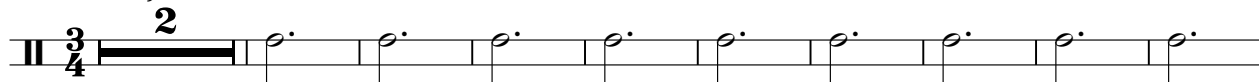

95

106

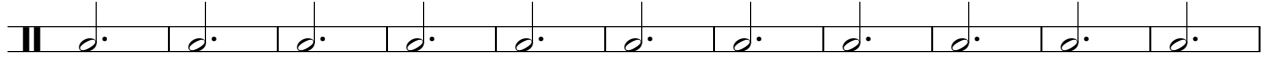

117

128

139

150

161

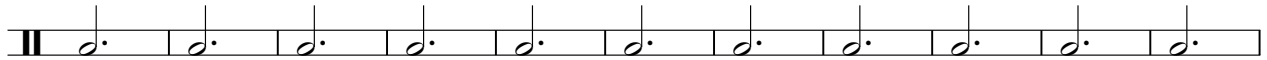

172

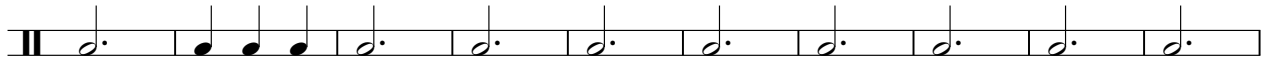

182

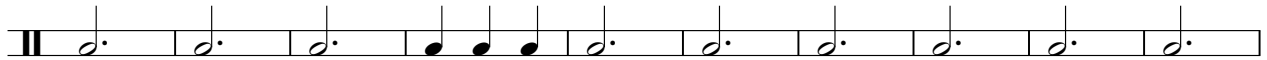

192

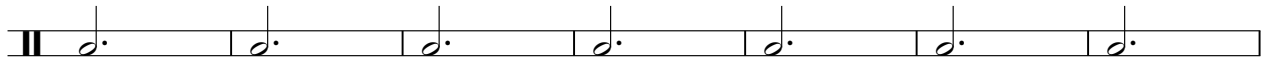

199

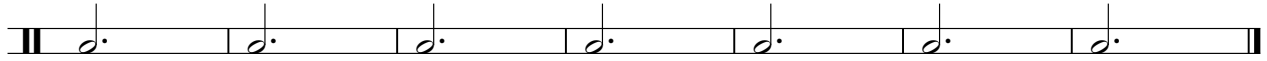

Sousa_Ubiratan-BANDEIREIRO_DO_DIVINO

2 Caixa

♩ = 113,000099

38

3/4

43

48

53

58

63

68

73

79

85

V.S.

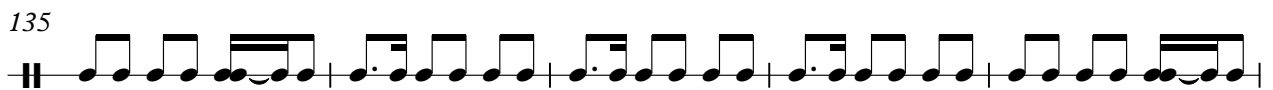

140

146

152

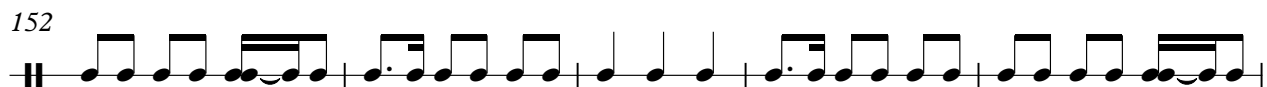

157

162

167

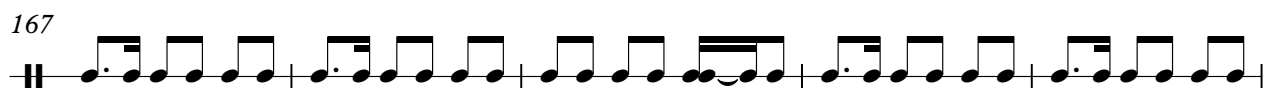

172

178

183

189

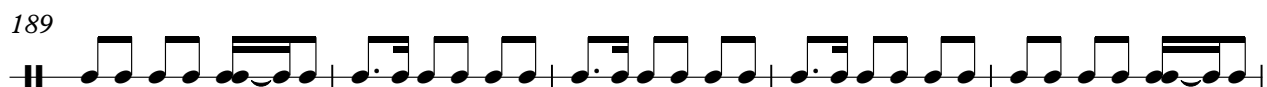

Sousa_Ubiratan-BANDEIREIRO_DO_DIVINO

Violão

♩ = 113,000099

5 3

12

12

29

3 7 2

45

7 19

75

3 3 3

87

20 15

124

28 52

107

113

119

128

137

143

159

165

171

187

193

199

202

Sousa_Ubiratan-BANDEIREIRO_DO_DIVINO

Teclado

♩ = 113,000099

16 11

31 81

115

120 16

140 4

149 2

158

165

170 12

186

192

197

202

54

61

67

73

79

85

91

97

104

111

117

123

130

137

143

151

159

165

170

**11**

185

192

198

202

Sousa_Ubiratan-BANDEIREIRO_DO_DIVINO

Teclado

♩ = 113,000099

4

10

18

31

40

45

114

119

140

145

152

160

166

171

187

192

197

202