

untitled

♩ = 122,000069

DENIS DESBIENS

COPYRIGHT 02-2003

4

DENIS DESBIENS

COPYRIGHT 02-2003

7

DENIS DESBIENS

COPYRIGHT 02-2003

10

DENIS DESBIENS

COPYRIGHT 02-2003

13

DENIS DESBIENS

COPYRIGHT 02-2003

16

DENIS DESBIENS

COPYRIGHT 02-2003

19

DENIS DESBIENS

COPYRIGHT 02-2003

22

DENIS DESBIENS

COPYRIGHT 02-2003

25

DENIS DESBIENS

COPYRIGHT 02-2003

28

DENIS DESBIENS

COPYRIGHT 02-2003

31

DENIS DESBIENS

COPYRIGHT 02-2003

34

DENIS DESBIENS

COPYRIGHT 02-2003

37

DENIS DESBIENS

COPYRIGHT 02-2003

40

DENIS DESBIENS

COPYRIGHT 02-2003

43

DENIS DESBIENS

COPYRIGHT 02-2003

46

DENIS DESBIENS

COPYRIGHT 02-2003

49

DENIS DESBIENS

COPYRIGHT 02-2003

52

DENIS DESBIENS

COPYRIGHT 02-2003

55

DENIS DESBIENS

COPYRIGHT 02-2003

58

DENIS DESBIENS

COPYRIGHT 02-2003

DENIS DESBIENS

COPYRIGHT 02-2003

61

DENIS DESBIENS

COPYRIGHT 02-2003

63

DENIS DESBIENS

COPYRIGHT 02-2003

65

DENIS DESBIENS

COPYRIGHT 02-2003

67

69

DENIS DESBIENS

COPYRIGHT 02-2003

70

DENIS DESBIENS

COPYRIGHT 02-2003

72

DENIS DESBIENS

COPYRIGHT 02-2003

74

DENIS DESBIENS

COPYRIGHT 02-2003

76

DENIS DESBIENS

COPYRIGHT 02-2003

77

DENIS DESBIENS

COPYRIGHT 02-2003

79

DENIS DESBIENS

COPYRIGHT 02-2003

80

DENIS DESBIENS

COPYRIGHT 02-2003

82

DENIS DESBIENS

COPYRIGHT 02-2003

83

DENIS DESBIENS

COPYRIGHT 02-2003

84

DENIS DESBIENS

COPYRIGHT 02-2003

DEANX138@HOTMAIL.COM

ODE TO CASSANDRA

DEANX138@HOTMAIL.COM

ODE TO CASSANDRA

DEANX138@HOTMAIL.COM

ODE TO CASSANDRA

DEANX138@HOTMAIL.COM

ODE TO CASSANDRA

DEANX138@HOTMAIL.COM

ODE TO CASSANDRA

DEANX138@HOTMAIL.COM

ODE TO CASSANDRA

DEANX138@HOTMAIL.COM

ODE TO CASSANDRA

DEANX138@HOTMAIL.COM

ODE TO CASSANDRA

DEANX138@HOTMAIL.COM

ODE TO CASSANDRA

DEANX138@HOTMAIL.COM

ODE TO CASSANDRA

DEANX138@HOTMAIL.COM

ODE TO CASSANDRA

DEANX138@HOTMAIL.COM

ODE TO CASSANDRA

DEANX138@HOTMAIL.COM

ODE TO CASSANDRA

104

DEANX138@HOTMAIL.COM

ODE TO CASSANDRA

106

DENIS DESBIENS

DEANX138@HOTMAIL.COM

108

DENIS DESBIENS

COPYRIGHT 02-2003

110

DENIS DESBIENS

COPYRIGHT 02-2003

111

123

DENIS DESBIENS

COPYRIGHT 02-2003

126

DENIS DESBIENS

COPYRIGHT 02-2003

129

DENIS DESBIENS

COPYRIGHT 02-2003

132

DENIS DESBIENS

COPYRIGHT 02-2003

135

DENIS DESBIENS

COPYRIGHT 02-2003

DENIS DESBIENS

COPYRIGHT 02-2003

138

13

DENIS DESBIENS

COPYRIGHT 02-2003

141

DENIS DESBIENS

COPYRIGHT 02-2003

144

147

Ob.

DENIS DESBIENS

COPYRIGHT 02-2003

TO THE ALMIGHTY GOD

Vla.

Vla.

Vc.

150

TO THE ALMIGHTY GOD

Vla.

Vla.

Vc.

153

DENIS DESBIENS

COPYRIGHT 02-2003

TO THE ALMIGHTY GOD

Vla.

Vla.

Vc.

155

M. Box

DENIS DESBIENS

TO THE ALMIGHTY GOD

Vla.

Vla.

Vc.

Oboe

untitled

♩ = 122,000069

114

117

32

8

♩ = 122,000069

114

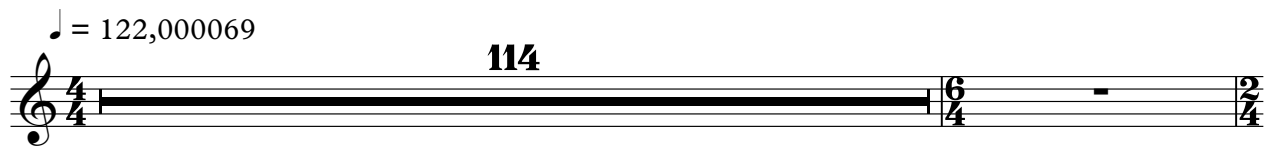

116

40

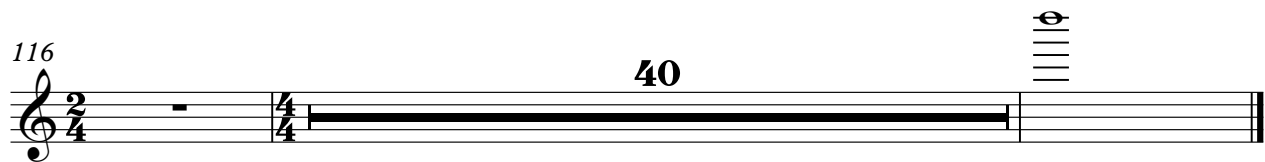

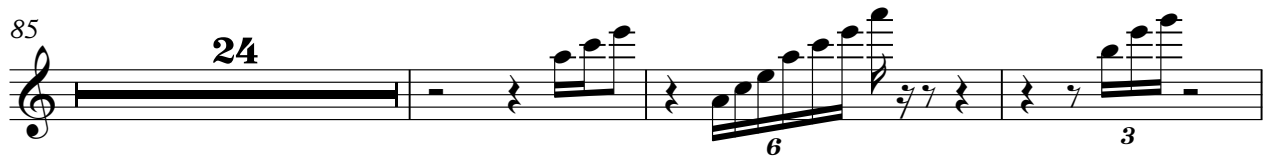

DENIS DESBIENS

138

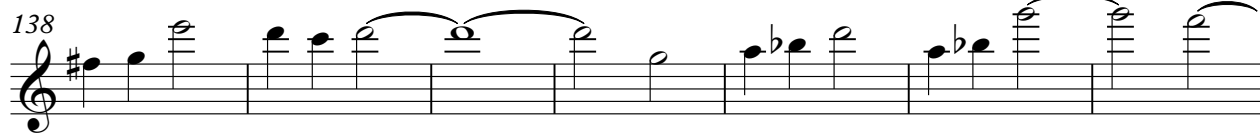

145

150

49

55

60

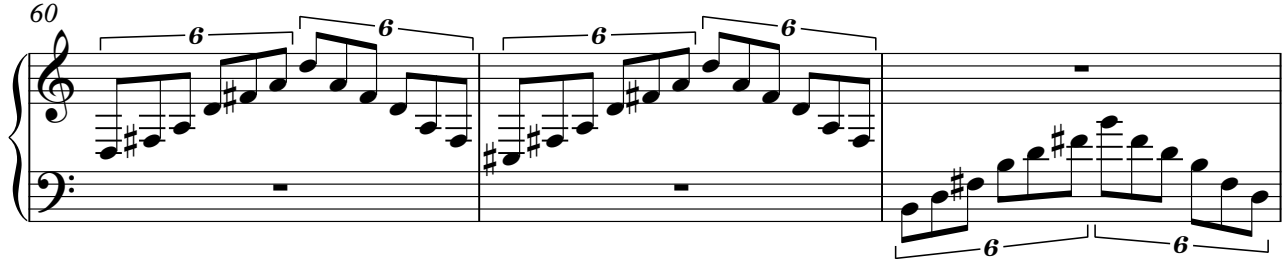

63

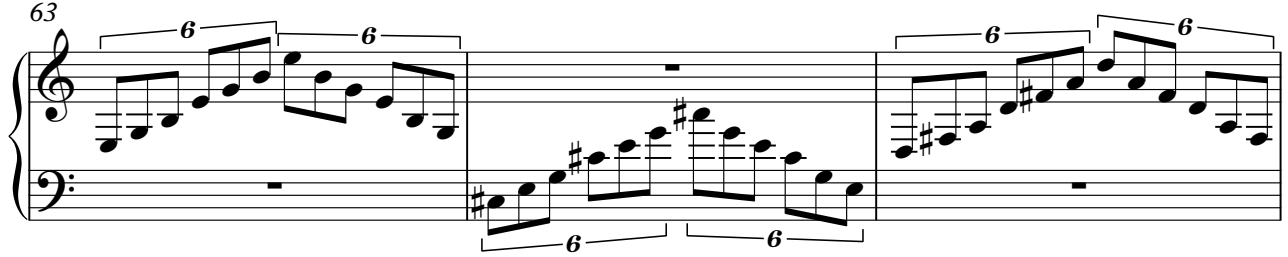

66

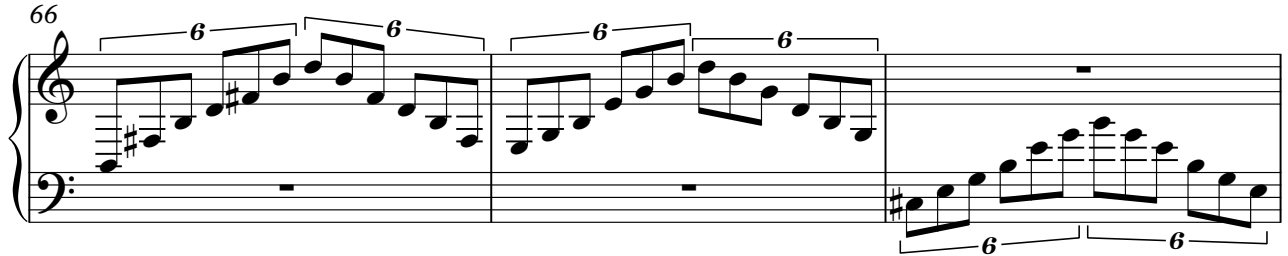

69

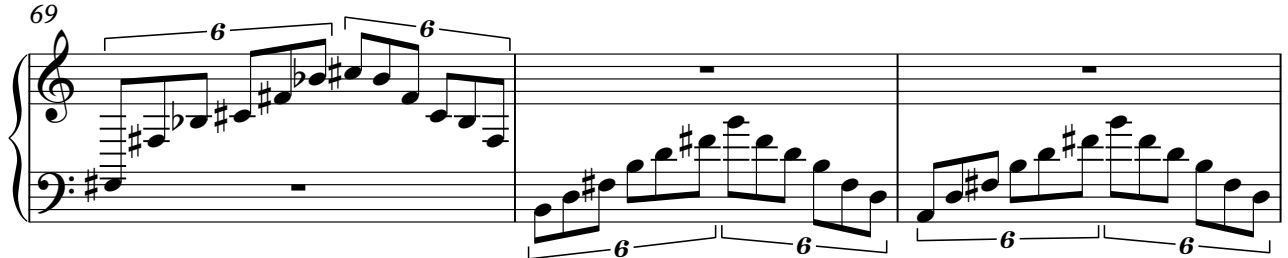

72

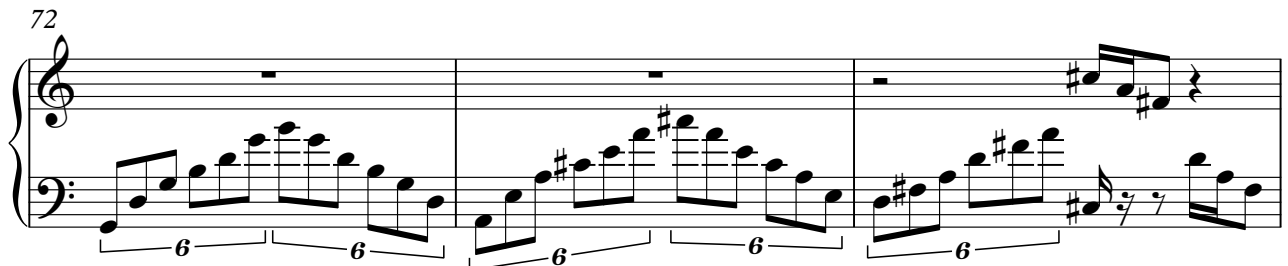

75

TO THE ALMIGHTY GOD untitled

♩ = 122,000069

114 **32**

149

152

Viola

untitled

♩ = 122,000069

114 **32**

149

153

Viola

untitled

♩ = 122,000069

114 **32**

3/4 6/4 2/4 4/4

149

2

Violoncello

untitled

♩ = 122,000069

114 **32**

149

153

ODE TO CASSANDRA untitled

♩ = 122,000069

84

87

90

93

96

99

102

105

107

8

41