

♩ = 180,011520

Percussion

Flexatone

Electric Guitar

Electric Guitar

Electric Bass

Honky-tonk Piano

Tape Sampler Keyboard [Brass]

♩ = 180,011520

Tape Sampler Keyboard [Brass]

♩ = 180,011520

Lead 1 (Square)

6

Perc.

E. Gtr.

E. Gtr.

E. Bass

H-t. Pno.

11

Perc. E. Gtr. E. Bass H-t. Pno.

16

Perc. E. Gtr. E. Bass H-t. Pno.

21

Perc. E. Gtr. E. Bass H-t. Pno.

26

Perc. E. Gtr. E. Bass H-t. Pno.

31

Perc.

E. Gtr.

E. Bass

H-t. Pno.

36

Perc.

E. Gtr.

E. Bass

H-t. Pno.

41

Perc.

E. Gtr.

E. Bass

H-t. Pno.

Tape Smp. Brs

45

Perc. E. Gtr. E. Bass H-t. Pno. Tape Smp. Brs

49

Perc. E. Gtr. E. Bass H-t. Pno. Tape Smp. Brs

53

Perc. E. Gtr. E. Bass H-t. Pno. Tape Smp. Brs

57

61

65

69

74

78

Perc.

Flex.

E. Gtr.

E. Bass

H-t. Pno.

Tape Smp. Brs

Lead 1

83

Perc.

Flex.

E. Gtr.

E. Bass

H-t. Pno.

Lead 1

87

Perc. Flex. E. Gtr. E. Bass H-t. Pno. Lead 1

91

Perc. E. Gtr. E. Bass H-t. Pno.

96

Perc. E. Gtr. E. Bass H-t. Pno.

101

Perc.

E. Gtr.

E. Bass

H-t. Pno.

Tape Smp. Brs

105

Perc.

E. Gtr.

E. Bass

H-t. Pno.

Tape Smp. Brs

109

Perc.

E. Gtr.

E. Bass

H-t. Pno.

113

Perc. E. Gtr. E. Bass H-t. Pno.

117

Perc. E. Gtr. E. Bass H-t. Pno.

121

Perc. E. Gtr. E. Bass H-t. Pno.

125

Perc. E. Gtr. E. Bass H-t. Pno.

129

Perc. E. Gtr. E. Bass H-t. Pno.

133

Perc. E. Gtr. E. Bass H-t. Pno.

137

Perc. E. Gtr. E. Bass H-t. Pno.

141

Perc. E. Gtr. E. Bass H-t. Pno.

145

Perc. E. Gtr. E. Bass H-t. Pno.

149

Perc. E. Gtr. E. Bass H-t. Pno.

153

Perc. E. Gtr. E. Bass H-t. Pno.

157

Perc. E. Gtr. E. Bass H-t. Pno.

161

Perc. E. Gtr. E. Bass H-t. Pno.

164

Perc. E. Gtr. E. Bass H-t. Pno.

167

Perc. E. Gtr. E. Bass H-t. Pno.

- Perc.**: Features a repeating rhythmic pattern of eighth notes with a triplet of eighth notes in each measure. The pattern is marked with an asterisk and a bracket labeled '3'.
- E. Gtr.**: Plays a series of chords, primarily triads, in a steady rhythm.
- E. Bass**: Plays a simple bass line with eighth notes and quarter notes.

- Perc.**: Continues the rhythmic pattern from the previous section, with a triplet of eighth notes in the first measure of the system.
- E. Gtr.**: Plays chords, including a chord with a sharp sign (F#) in the second measure.
- E. Bass**: Continues the bass line with eighth and quarter notes.

Percussion

♩ = 180,011520

6

11

16

21

26

31

36

41

46

V.S.

51

56

61

66

71

76

81

86

90

95

100

105

109

114

119

124

129

134

139

144

V.S.

149

153

158

162

165

167

169

171

Flexatone

♩ = 180,011520

69

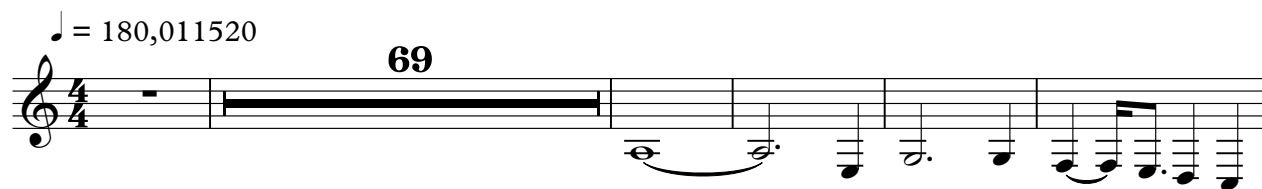

75

81

86

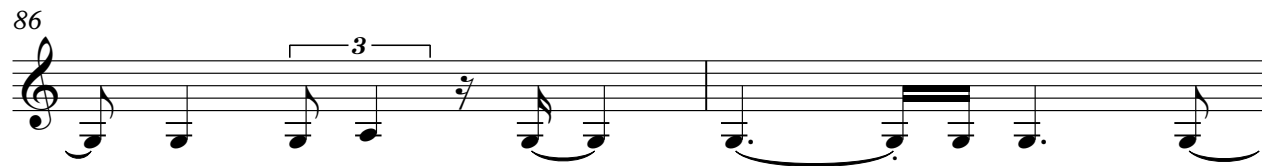

88

87

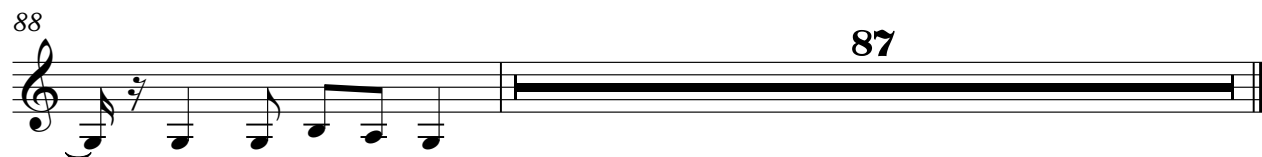

Electric Guitar

♩ = 180,011520

9

16

23

30

37

44

51

58

65

V.S.

72

79

86

93

100

107

114

121

128

135

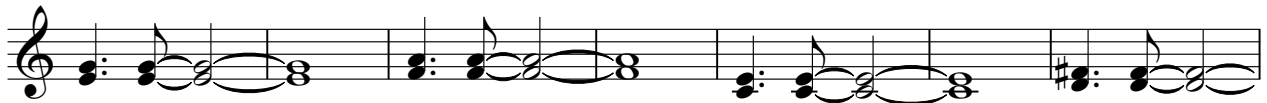

142

149

156

163

170

Electric Guitar

♩ = 180,011520

8 165

Electric Bass

♩ = 180,011520

9

15

21

27

33

39

45

50

54

V.S.

58

62

66

70

75

81

87

93

99

105

110

114

118

122

126

130

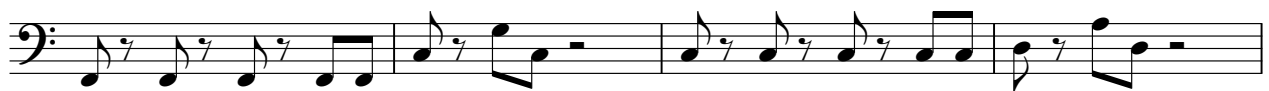

134

138

142

146

V.S.

150

154

158

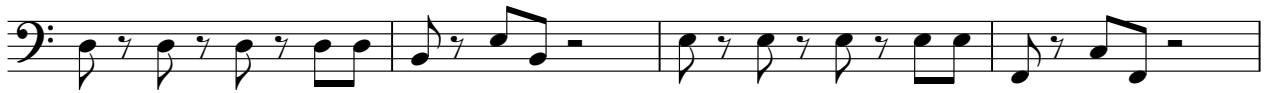

162

168

172

Honky-tonk Piano

♩ = 180,011520

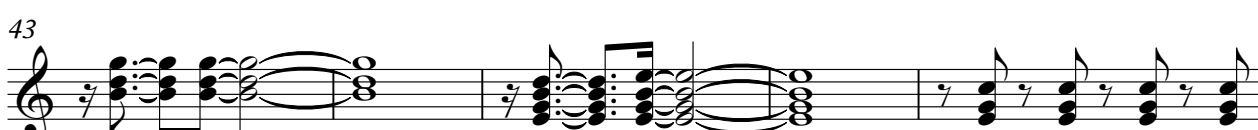
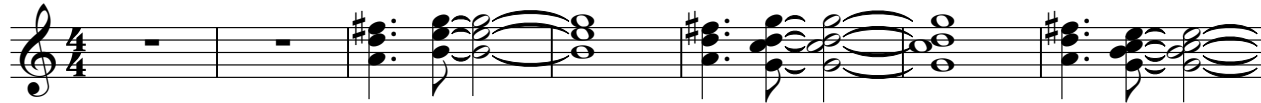

V.S.

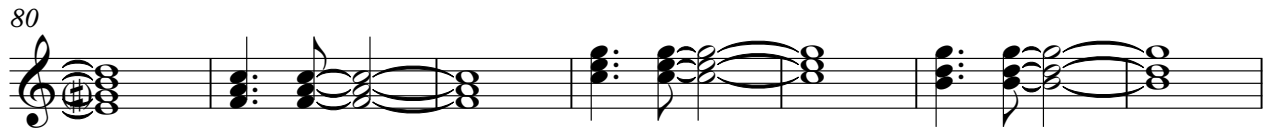

Honky-tonk Piano

107

111

115

119

123

127

131

135

V.S.

Honky-tonk Piano

139

143

147

151

155

159

163

170

Tape Sampler Keyboard [Brass]

♩ = 180,011520

41

45

49

53

57

61

65

69

32

2

Tape Sampler Keyboard [Brass]

103

106

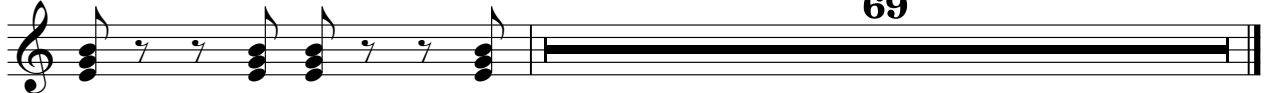

69

Tape Sampler Keyboard [Brass]

♩ = 180,011520

69

73

77

96

96

Lead 1 (Square)

♩ = 180,011520

69

75

81

86

88

87