

Bakond_alexis-5-Agnus_Dei

♩ = 55,000004

Tén.

Alt.

Sop.

♩ = 55,000004

Bass

This system contains the first four staves of the musical score. The top staff is for Tenor (Tén.), the second for Alto (Alt.), the third for Soprano (Sop.), and the bottom for Bass. The time signature is 3/4. The tempo marking is ♩ = 55,000004. The music consists of quarter and eighth notes with rests.

8

Tén.

Alt.

Sop.

Bass

This system contains the next four staves of the musical score, starting at measure 8. The staves are labeled Tén., Alt., Sop., and Bass. The time signature is 3/4. The music continues with quarter and eighth notes and rests.

2

15

Tén.

Alt.

Sop.

Bass

22

$\text{♩} = 42,000011 \text{ ♩} = 64,999992$

Tén.

Alt.

Sop.

$\text{♩} = 42,000011 \text{ ♩} = 64,999992$

Bass

29

Tén.

Alt.

Sop.

Bass

35

Tén.

Alt.

Sop.

Bass

$\text{♩} = 55,000004$
3

$\text{♩} = 55,000004$

Tén.

Bakond_alexis-5-Agnus_Dei

♩ = 55,000004



9



17

♩ = 42,000011 ♩ = 64,999992

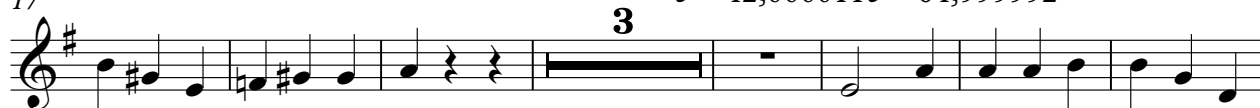

27



34

♩ = 55,000004



Bakond_alexis-5-Agnus_Dei

Alt.

♩ = 55,000004

Staff 1: Measures 1-8. Treble clef, 3/4 time signature. The melody consists of quarter and eighth notes with rests. The notes are: G4, A4, B4, C5, B4, A4, G4 (measures 1-3); G4, A4, B4, C5, B4, A4, G4, F4, E4, D4, C4 (measures 4-8).

9

Staff 2: Measures 9-17. Treble clef. The melody consists of quarter and eighth notes with rests. The notes are: G4, A4, B4, C5, B4, A4, G4, F4, E4, D4, C4 (measures 9-11); G4, A4, B4, C5, B4, A4, G4, F4, E4, D4, C4 (measures 12-17).

18

♩ = 42,000011 ♩ = 64,999992

Staff 3: Measures 18-27. Treble clef. The melody consists of quarter and eighth notes with rests. The notes are: G4, A4, B4, C5, B4, A4, G4, F4, E4, D4, C4 (measures 18-21); G4, A4, B4, C5, B4, A4, G4, F4, E4, D4, C4 (measures 22-27). A triplet of eighth notes (G4, A4, B4) is marked with a '3' above the staff in measure 22.

28

Staff 4: Measures 28-33. Treble clef. The melody consists of quarter and eighth notes with rests. The notes are: G4, A4, B4, C5, B4, A4, G4, F4, E4, D4, C4 (measures 28-33).

34

♩ = 55,000004

Staff 5: Measures 34-41. Treble clef. The melody consists of quarter and eighth notes with rests. The notes are: G4, A4, B4, C5, B4, A4, G4, F4, E4, D4, C4 (measures 34-41).

Bakond_alexis-5-Agnus_Dei

Sop.

♩ = 55,000004



9



17

♩ = 42,000011 ♩ = 64,999992



25



32

♩ = 55,000004



Bakond_alexis-5-Agnus_Dei

Bass

♩ = 55,000004

9

17

♩ = 42,000011 ♩ = 64,999992

25

33

♩ = 55,000004