

Bakond_alexis-Kyrie

♩ = 93,000038

Ten.

Alt.

Sop.

Bass.

Viola

Contrabass

♩ = 93,000038

9

12

15

Sop.

Bass.

Vla.

Cb.

18

Ten.

Alt.

Sop.

Bass.

Vla.

Cb.

21

Ten. Alt. Sop. Bass. Vla. Cb.

24

Ten. Alt. Sop. Bass. Vla. Cb.

27

Ten. Alt. Sop. Bass. Vla. Cb.

30

Ten. Alt. Sop. Bass. Vla. Cb.

33

Ten.
Alt.
Sop.
Bass.
Vla.
Cb.

36

Ten.
Alt.
Sop.
Bass.
Vla.
Cb.

39

Ten. Alt. Sop. Bass. Vla. Cb.

42

Ten. Alt. Sop. Bass. Vla. Cb.

Bakond_alexis-Kyrie

Ten.

♩ = 93,000038

6

10

15 **3**

22

26

31

36

40

42

Bakond_alexis-Kyrie

Alt.

♩ = 93,000038

6

11

15 **4**

22

27

31

36

41

Bakond_alexis-Kyrie

Sop.

♩ = 93,000038

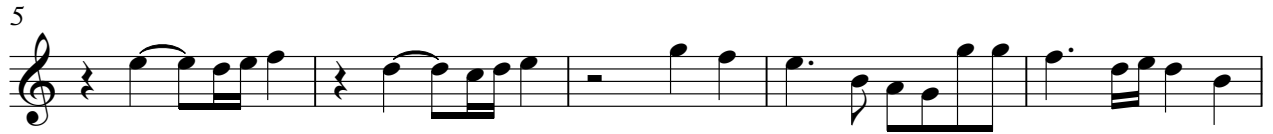

Bakond_alexis-Kyrie

Bass.

♩ = 93,000038

6

11

17

21

25

29

34

39

42

2

Bakond_alexis-Kyrie

Viola

♩ = 93,000038

4

8

11

14

17

20

23

27

30

V.S.

2

Viola

34

38

41

Bakond_alexis-Kyrie

Contrabass

♩ = 93,000038

V.S.

2

Contrabass

42

