

Bakond_alexis-Kyrie_du_Reacuteveil_matinal

$\text{♩} = 65,999992$

Viola

Violoncello

4

Tén.

Alt.

Sop.

Bass

Vla.

Vc.

7

Tén.

Alt.

Sop.

Bass

Vla.

Vc.

10

Tén.

Alt.

Sop.

Bass

Vla.

Vc.

13

Tén.
Alt.
Sop.
Bass
Vla.
Vc.

16

Tén.
Alt.
Sop.
Bass
Vla.
Vc.

19

Tén.
Alt.
Sop.
Bass
Vla.
Vc.

21

Tén.
Alt.
Sop.
Bass
Vla.
Vc.

23

25

27

Tén.
Alt.
Sop.
Bass
Vla.
Vc.

29 ♩ = 56,999977

Tén.
Alt.
Sop.
Bass
Vla.
Vc.

Tén. Bakond_alexis-Kyrie_du_Reacuteveil_matinal

♩ = 65,999992

3

8

14

19

23

♩ = 56,999977

28

Alt. Bakond_alexis-Kyrie_du_Reacuteveil_matinal

Alt.

♩ = 65,999992

3

8

13

18

23

27

♩ = 56,999977

Sop. Bakond_alexis-Kyrie_du_Reacuteveil_matinal

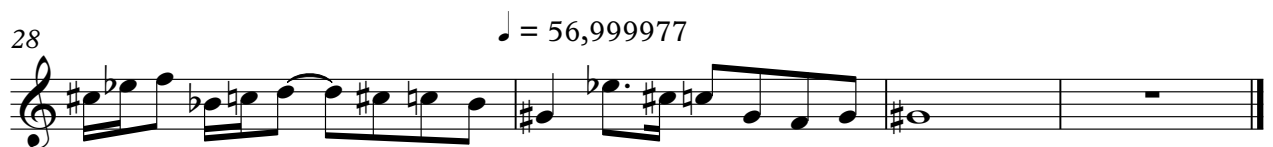

Bass Bakond_alexis-Kyrie_du_Reacuteveil_matinal

Bass

♩ = 65,999992

3

8

14

19

24

28

♩ = 56,999977

Viola Bakond_alexis-Kyrie_du_Reacuteveil_matinal

♩ = 65,999992

V.S.

2 ♩ = 56,999977

Viola

29

Bakond_alexis-Kyrie_du_Reacuteveil_matinal

Violoncello

$\text{♩} = 65,999992$

6

11

15

21

25

28

$\text{♩} = 56,999977$

