

# La planète du swing

♩ = 120,000000

Saxophone

Batterie

Guitare

Basse

♩ = 120,000000

Strings

Piano

5

Saxophone

Batterie

Guitare

Basse

Strings

Piano

8

Saxophone

Batterie

Guitare

Basse

Strings

Piano

11

Saxophone

Batterie

Guitare

Basse

Strings

Piano

14

Saxophone

Batterie

Guitare

Basse

Strings

Piano

16

Saxophone

Batterie

Guitare

Basse

Strings

Piano

18

Saxophone

Batterie

Guitare

Basse

Strings

Piano

20

Saxophone

Batterie

Guitare

Basse

Strings

Piano

23

Saxophone

Batterie

Guitare

Basse

Strings

Piano

26

Saxophone

Batterie

Guitare

Basse

Strings

Piano

28

Saxophone

Batterie

Guitare

Basse

Strings

Piano

31

Saxophone  
Batterie  
Guitare  
Basse  
Strings  
Piano

34

Saxophone  
Batterie  
Guitare  
Basse  
Strings  
Piano

36

Saxophone

Batterie

Guitare

Basse

Strings

Piano

39

Saxophone

Batterie

Guitare

Basse

Strings

Piano

42

Saxophone

Batterie

Guitare

Basse

Strings

Piano

45

Saxophone

Batterie

Guitare

Basse

Strings

Piano

48

Saxophone

Batterie

Guitare

Basse

Strings

Piano

51

Saxophone

Batterie

Guitare

Basse

Strings

Piano

54

Saxophone

Batterie

Guitare

Basse

Strings

Piano

57

Saxophone

Batterie

Guitare

Basse

Strings

Piano

60

Saxophone

Batterie

Guitare

Basse

Strings

Piano

62

Saxophone

Batterie

Guitare

Basse

Strings

Piano

64

Saxophone

Batterie

Guitare

Basse

Strings

Piano

67

Saxophone

Batterie

Guitare

Basse

Strings

Piano

70

Saxophone

Batterie

Guitare

Basse

Strings

Piano

73

Saxophone

Batterie

Guitare

Basse

Strings

Piano

75

Saxophone

Batterie

Guitare

Basse

Strings

Piano

78

Saxophone

Batterie

Guitare

Basse

Strings

Piano

80

Saxophone

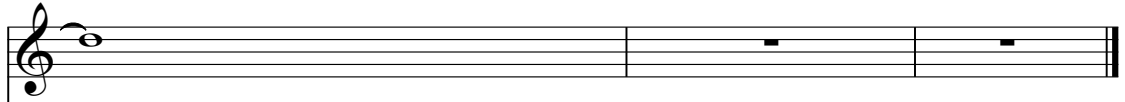

Batterie

Guitare

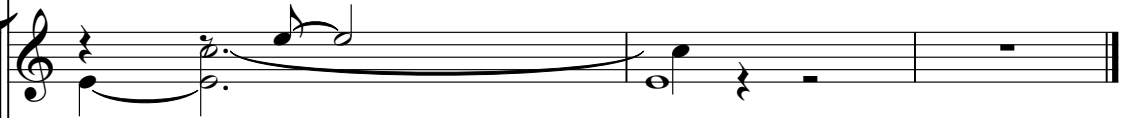

Basse

Strings

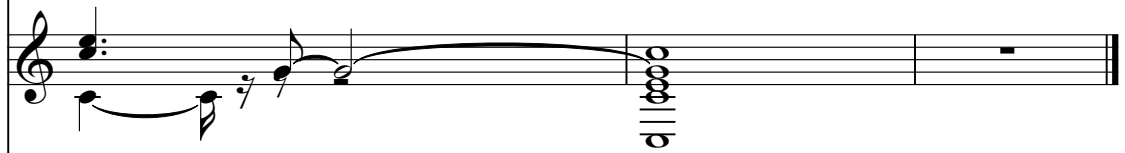

Piano

# La planite du swing

Saxophone

♩ = 120,000000

2

7

11

15

20

24

29

34

39

44

V.S.

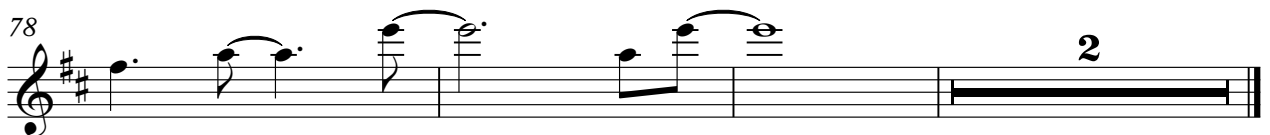

# La planite du swing

Batterie

♩ = 120,000000

V.S.

Batterie

62

65

68

71

74

77

79

# La planite du swing

Guitare

♩ = 120,000000

V.S.

48

52

56

61

66

71

76

79

# La planite du swing

Basse

♩ = 120,000000

2

8

14

20

25

31

37

43

48

54

V.S.

2

Basse

60

66

72

77

# La planite du swing

Strings

♩ = 120,000000

2

10

17

24

32

39

47

54

61

69

V.S.

# La planite du swing

Piano

♩ = 120,000000

V.S.

